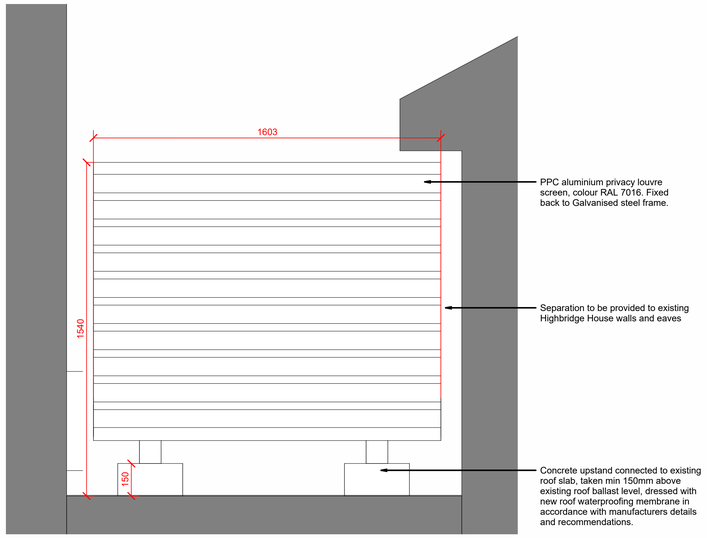

2 **Privacy Screen Elevation**
1 : 10

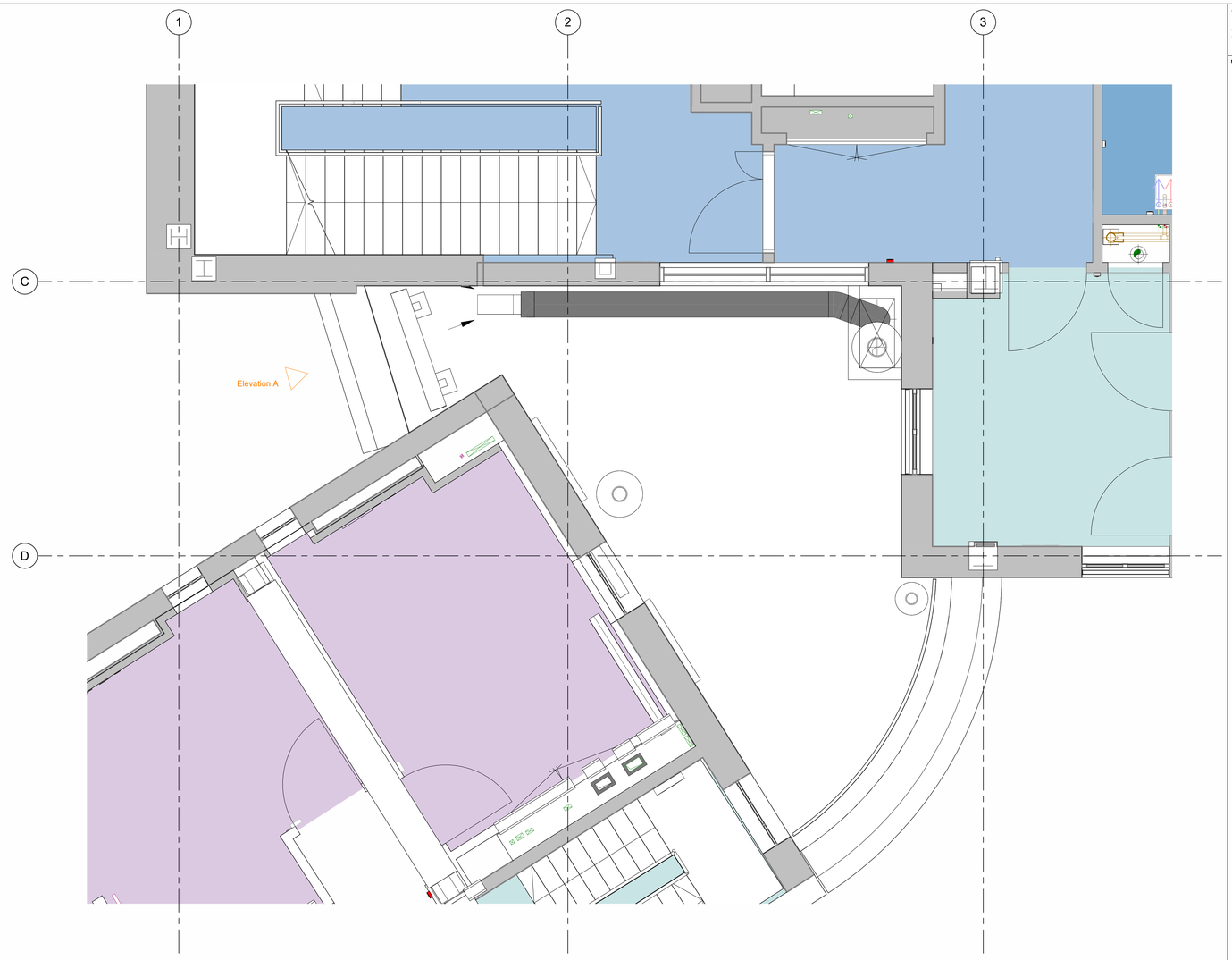

1 **Privacy Screen - Plan**
1 : 25

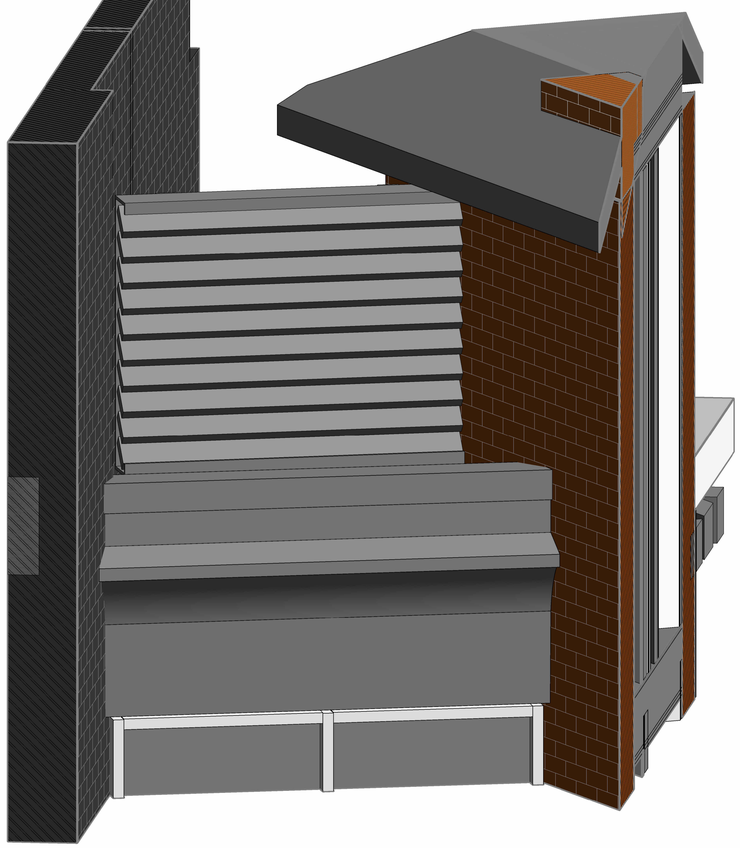

3 **Privacy Screen - 3D View**

200 0 200 400 600 800 1000
SCALE 1: 25 mm

100 0 100 200 300 400 500
SCALE 1: 10 mm

© Crown copyright 2018

Do not scale from drawings. Verify all dimensions on site prior to construction. This drawing is to be read in conjunction with all relevant documents and drawings. Report all discrepancies to MoJ immediately.

No unauthorised use, disclosure, storage or copying.

Notes

1. The information provided in this drawing is generally commensurate with that expected at the RIBA Design Workstage as noted at the date of issue and should be interpreted as such.

2. These drawings are subject to relevant statutory consents, building regulations, MoJ technical standards, third party approvals and/or legal agreement(s) as necessary.

3. Proposals are indicative only and subject to further detailed design.

4. Areas are approximate and are based on existing measured data provided by others.

5. Proposals may be subject to 3rd party agreements such as party wall agreements, rights of light, access easements and other legal covenants.

Rev	Date	Description
P01	2026-09-23	First Issue - For Planning Submission

Key Plan

Project Status
RIBA Stage 4

Client
Ministry of Justice

Project
Refurbishment of the Carbon Building

Ministry of Justice, 102 Petty France, London, SW1H 9AJ

Project Description / Site
Reading County Court

20 - 30 King's Road Reading RG1 3EX

Project Address
The Carbon Building
20 - 30 Kings Road
Reading
RG1 3EX

Building Type
Law Court

Drawing Title
Proposed Privacy Screen

Originator Logo
NORTHMILL ASSOCIATES

Drawn By	MM	Date	2026-08-14
Checked By	MA	Date	2026-08-15
Approved By	IG	Date	2026-08-19

Drawing Number
369386-9478-NMA-RCB-XX-DR-A-1251-D0100

Sheet No.	Scale	Orig. Sheet Size	Rev.
1 of 1	As indicated	@ A0	P01

Data Security Classification: OFFICIAL

Suitability: S4