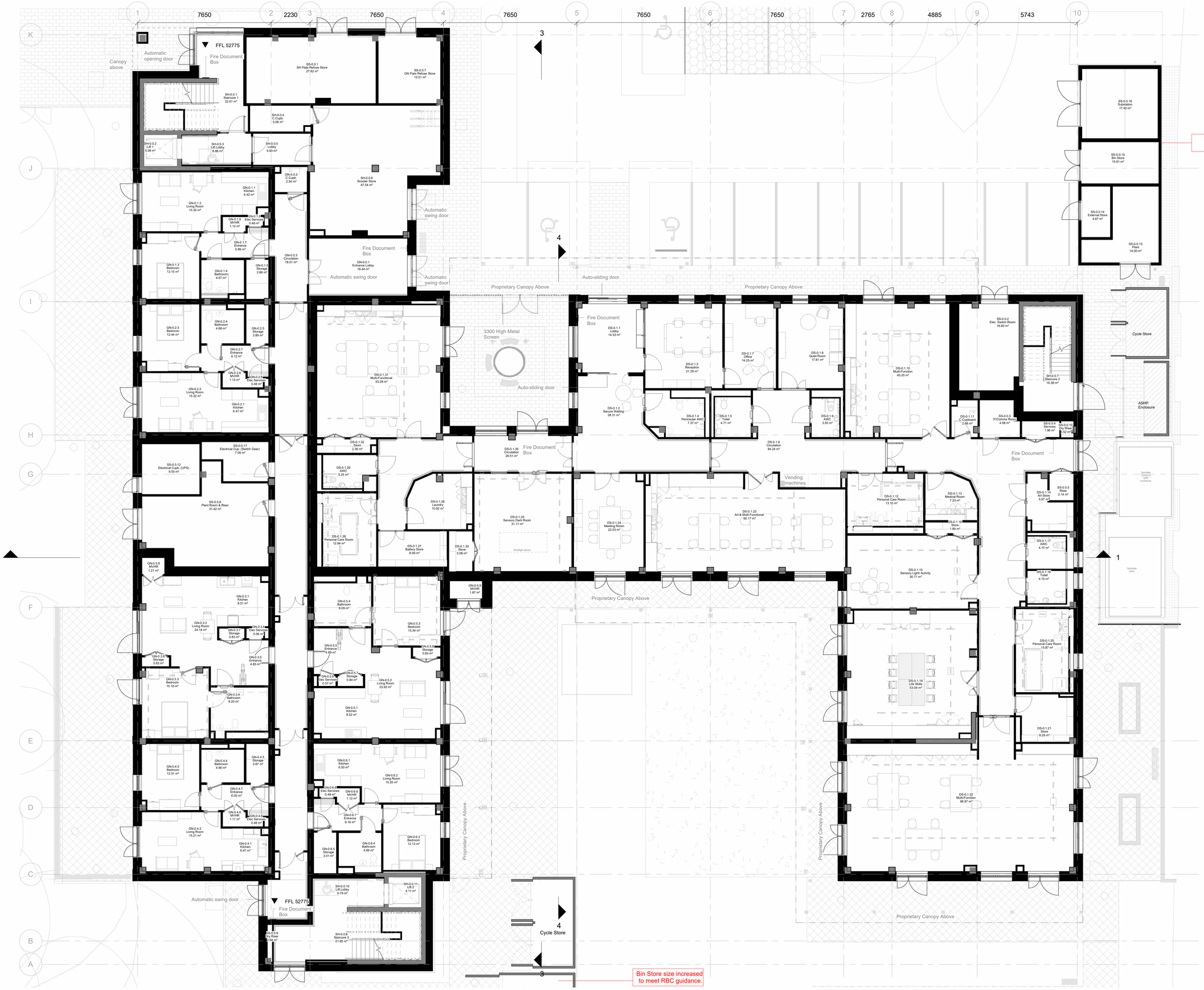

GRAPHIC SCALE: 1:100

REV	DATE	DESCRIPTION	BY
P07	22.07.26	North canopy reverted to previous extent	ET
P06	28.05.26	For Planning - text updated	AL
P05	22.05.26	For Planning	ET
P04	18.03.25	For Planning	AR
P03	12.11.24	Amalgamation of ST3 and NMA application into singular application.	AS
P02	15.08.24	Comment by MS and Planning Consultant	GP
P01	26.07.24	First Issue	GP

CLIENT

MORGAN SINDALL CONSTRUCTION

ORIGINATOR

CPMG Architecture & Interior Design

Nottingham: 13 St Peter's Gate, Nottingham, NG1 2JF
London: 3/8 Rosebery Avenue, Farringdon, EC1R 4RN
Birmingham: Spaces, Level 1, The Mailbox, 3 Wharfside Street, Birmingham, B1 1RD
China: 198 Wuxing Road, Qianjiang New District, Hangzhou
India: 308, Transbay, Balewadi, Pune, 411045

Let's create something remarkable. responsible. real.

enquiries@cpmg-architects.com
cpmg-architects.com

PROJECT

Hexham Road

Architectural Model

DRAWING TITLE

PM_40_40_34:General arrangement drawings

FLOOR PLANS

Ground Floor GA Planning Layout

DRAWING STATUS

PLANNING

CLIENT REFERENCE	DRAWN BY	DATE	SCALE	MEDIA
MSC	GP	26.07.2024	1 : 100	A1

PROJECT - ORIGINATOR - FUNCTIONAL BREAKDOWN - SPATIAL BREAKDOWN - FORM - DISCIPLINE - NUMBER	REVISION
HEX-CPM-31-100-D-A-20010	P07

Copyright of CPMG Architects Limited 2024. All rights reserved. No part of this publication may be reproduced, stored in any retrieval system or transmitted in any form or by any means without prior permission of CPMG Architects Limited. Do not scale from drawing, use figured dimensions only. All dimensions to be checked on site.

ISO 9001:2015 Quality Management ISO 14001:2015 Environmental Management
BS EN ISO 19650:2018 Information Management