This drawing is to be read in conjunction with STL Construction Notes and Engineers drawings and details.

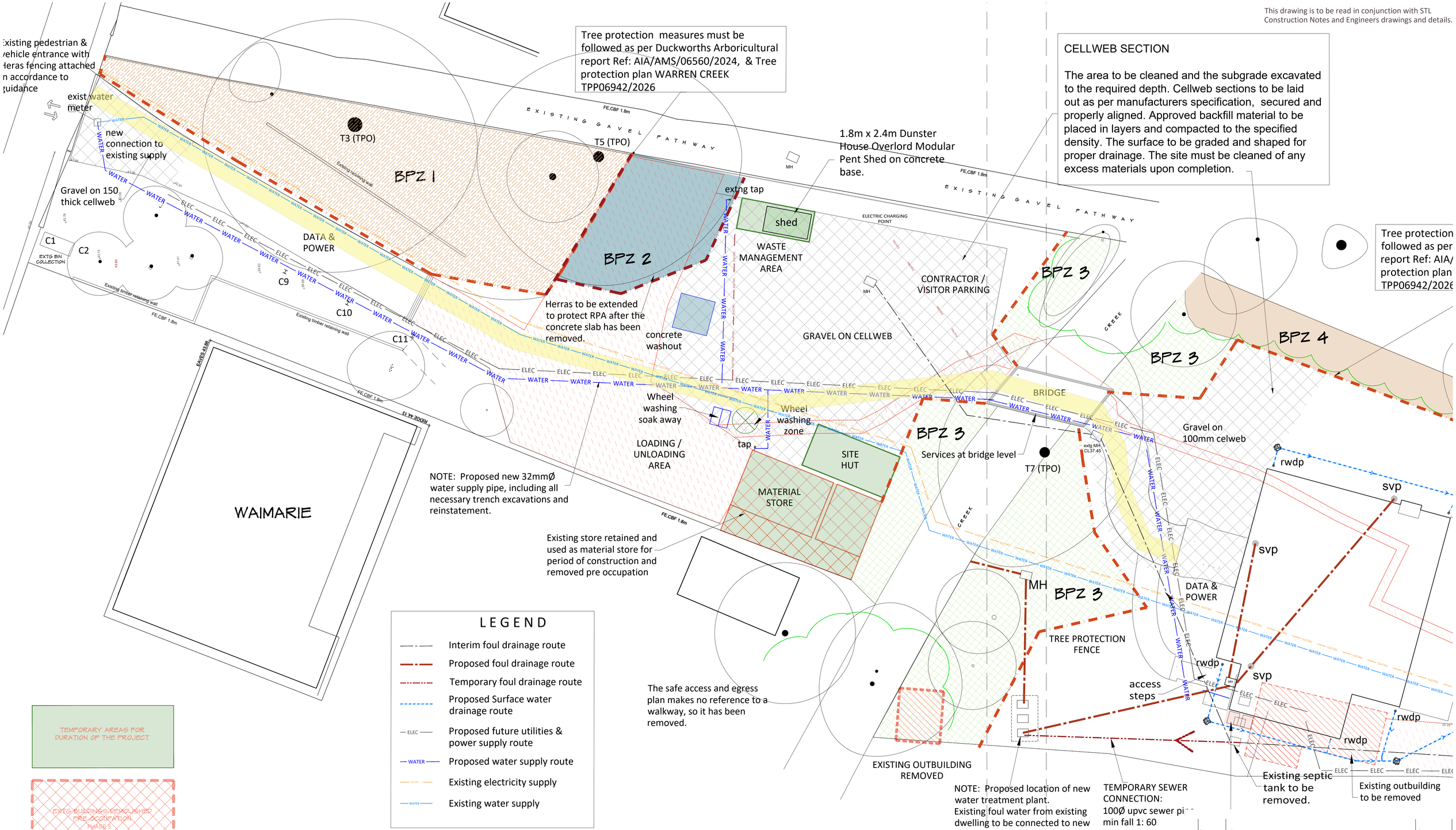

CELLWEB SECTION

The area to be cleaned and the subgrade excavated to the required depth. Cellweb sections to be laid out as per manufacturers specification, secured and properly aligned. Approved backfill material to be placed in layers and compacted to the specified density. The surface to be graded and shaped for proper drainage. The site must be cleaned of any excess materials upon completion.

LEGEND

- Interim foul drainage route
- Proposed foul drainage route
- Temporary foul drainage route
- Proposed Surface water drainage route
- ELEC — Proposed future utilities & power supply route
- WATER — Proposed water supply route
- Existing electricity supply
- Existing water supply

TEMPORARY AREAS FOR DURATION OF THE PROJECT

EXTG BUILDINGS DEMOLISHED PRE-OCCUPATION PHASE 3

EXTG BUILDINGS DEMOLISHED PRE-CONSTRUCTION PHASE 1

EXTG HARDSTANDING REMOVED PRE-OCCUPATION PHASE 3

SHEET 2 - 3863 - 306

REV	COMMENTS	DATE
.	.	.

SHAUN•TANNER ARCHITECTURE & PLANNING
www.stlarchitecture.co.uk studio@stlarchitecture.co.uk 0118 989 0808

CLIENT Mr R. Arnold
PROJECT Warren Creek, The Warren. Caversham, Reading RG4 7TQ
DRAWING Construction Management Plan - Sheet 2 off 3

STATUS planning DATE Feb 2026
SCALE 1:200 @ A1 DRAWN Pari CHECKED NO 3863/306 REV B

THIS DRAWING MUST NOT BE SCALED UNLESS ISSUED FOR PLANNING PURPOSES. ALL DIMENSIONS ARE TO BE VERIFIED PRIOR TO SETTING OUT, COMMENCING WORK, OR PRODUCTION OF FABRICATION DRAWINGS. REPORT ANY DISCREPANCIES TO THE SUPERVISING OFFICER IMMEDIATELY. ©