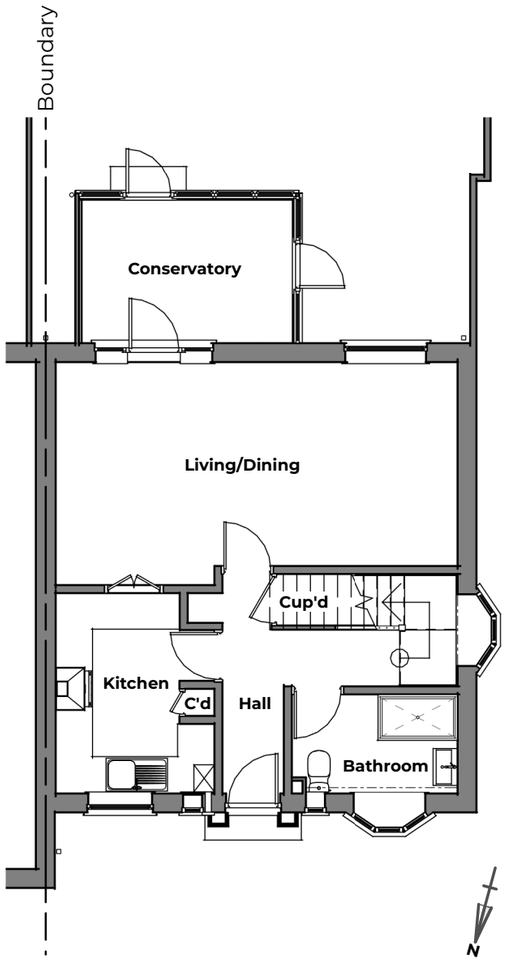

Existing Ground Level Plan

General Arrangement | Scale 1 : 100

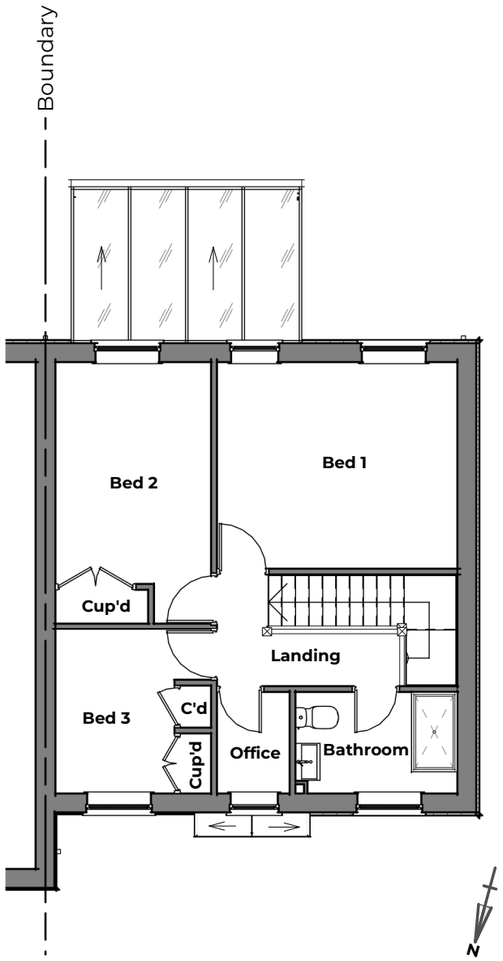

Existing First Level Plan

General Arrangement | Scale 1 : 100

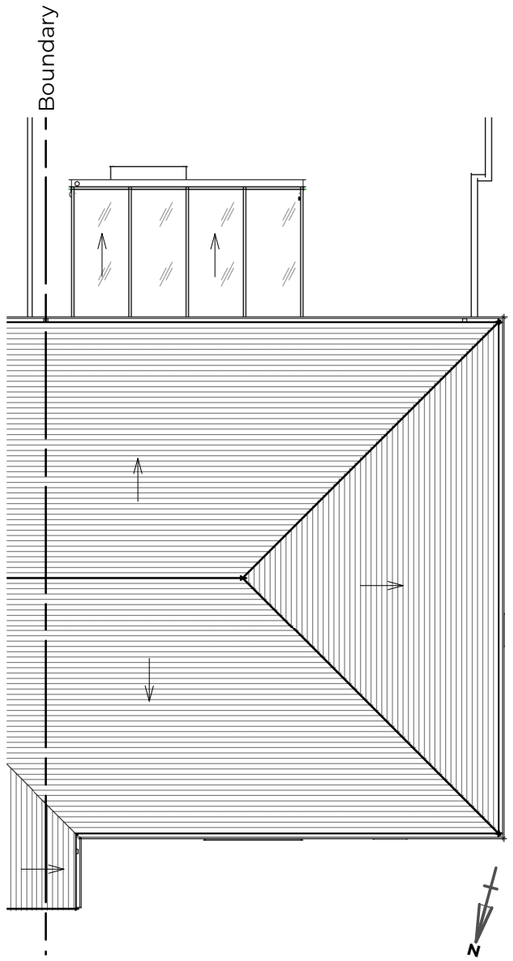

Existing Roof Level Plan

General Arrangement | Scale 1 : 100

Scale 1 : 100

0 1,000 2,000 3,000 5,000

0 10 20 30 50

Michael Aubrey Barrow
STRUCTURE & ARCHITECTURE

michael aubrey structural engineers
CREATE HOME DESIGN

0118 962 9666
mapl.co.uk

0118 962 7999
createhomedesign.co.uk

NOTES

A. the drawing is copyright protected and may not be used, reproduced or relied upon by any third party without explicit agreement from MAB.
B. the client titled shall have a licence to copy and use the drawings only for the purpose as defined by the titled project and status. MAB are not liable for any other use.
C. the drawing is subject to variations. It is the Contractor's responsibility to ensure they have the latest revision.
D. this drawing must be read in conjunction with all other project drawings and any discrepancies reported immediately for clarification.
E. all measurements must be obtained from stated dimensions only, which are in millimetres unless noted otherwise, not to be scaled off except for Local Authority Planning application purposes, and checked before ordering any materials.
F. full schedules, specification notes and legends are located on drawings numbered '900' to '999'.

PROJECT ADDRESS

3 Benyon Court, Bath Road, Reading. RG1 6HR

PROJECT DESCRIPTION

Single Storey Rear Extension

CHECK'D	DRAWN	REV.
CB	OB	0

REV	DATE	BY	DESCRIPTION
0	28.05.2026	OB	First issue

STATUS **EXISTING**

Drawing is to represent the existing layout, intended as a basis for design development purposes only and must not be used for construction.

CLIENT

James Butler

TITLE

Plans - Ground, First & Roof Level - Existing GA

SIZE A3

REFERENCE MAB-C5389-111

28/05/2026 08:12:19

Copyright © 2024 Michael Aubrey Barrow Ltd. (MAB) Registered in England & Wales No.14156681. VAT Registration No. 429 9695 30. Registered Address: 6 Ivanhoe Road, Hogwood Business Park, Finchampstead, Berkshire RG40 4QQ