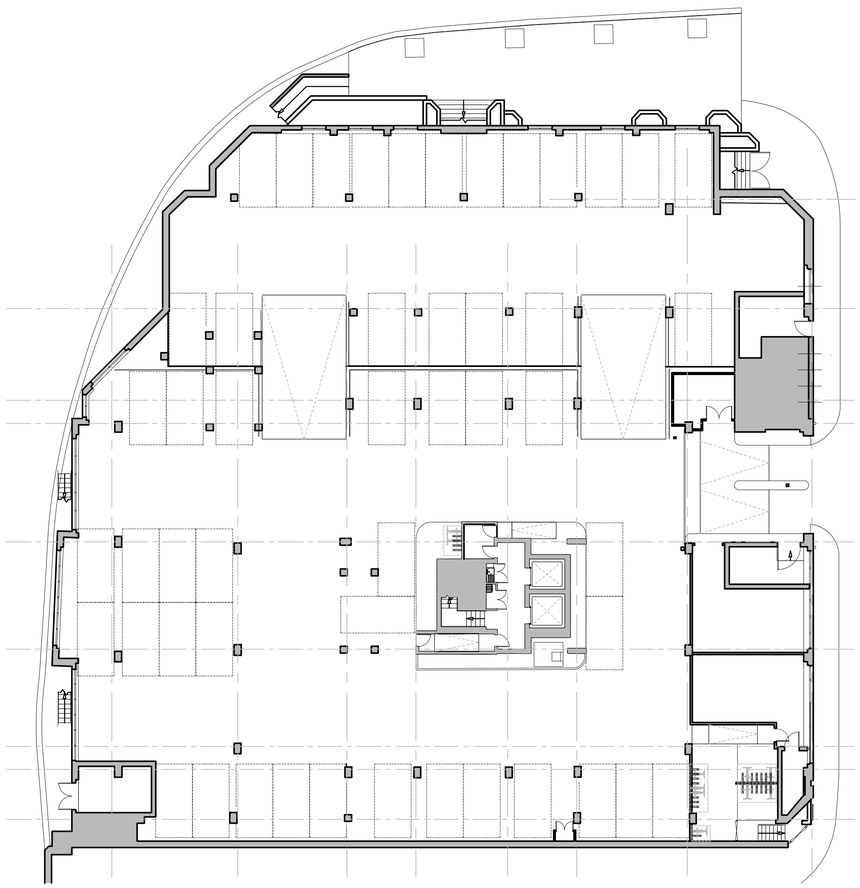

existing basement plan - 1:200

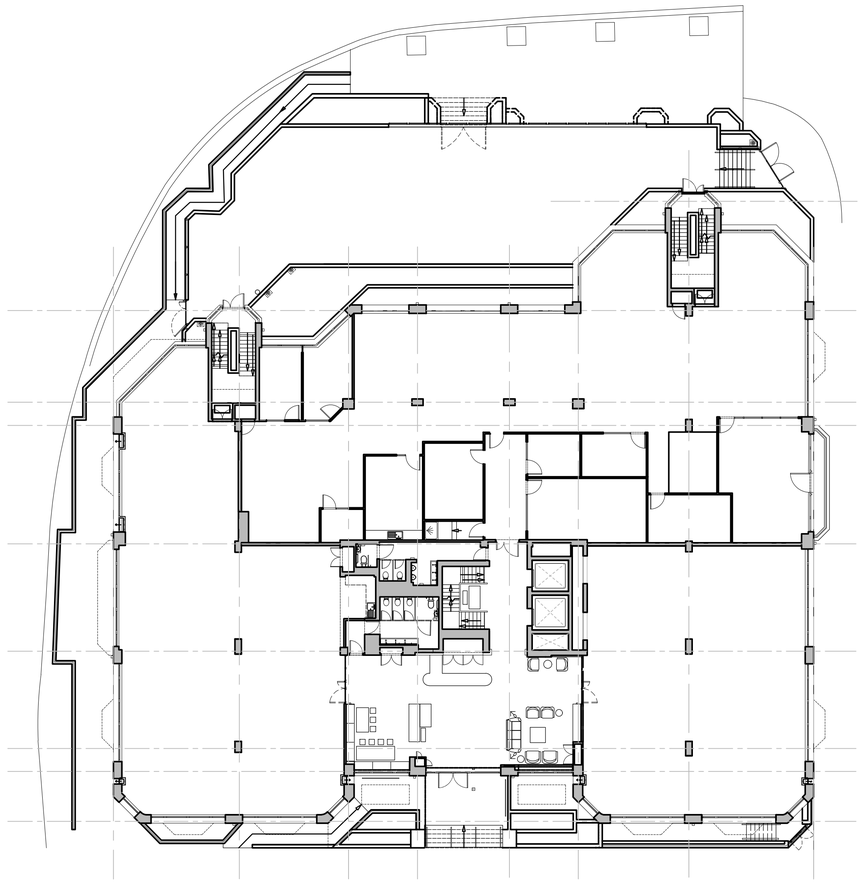

existing ground floor plan - 1:200

existing floor plans - 1:200

Notes:

dimensions:
All building and site dimensions, levels and sewer invert levels at connection points are to be checked and verified on site by the contractor before the commencement of works. All dimensions are to be checked prior to the placement of orders for materials or the fabrication of work and any discrepancy, omission or error is to be reported to the Architect immediately for verification.

specification:
The Contractor is to comply with current Building Legislation, British Standard Specifications, Building Regulations etc. whether or not specifically stated on this drawing. This drawing must be checked against and read in conjunction with any structural or other relevant specialist and design documentation provided.

Revisions:

01	zb	jun'26	planning issue

N

1:200 0 2 4 10 20

PLANNING

CLIENT:
Watercastle Ltd

SITE:
Abbey Wharf, 57-75 Kings Road
Reading
RG1 3AB

TITLE:
General Arrangement:
Existing plans
Basement & Ground floors

jdw architects ltd

head office:

newport:
first floor, 5 gold tops,
newport, south wales. np20 4pg
*tel: **01633 245020***

*e: mail: **info@jdwarchitects.co.uk***
*w: **www.jdwarchitects.co.uk***

SCALE AT A1:	DATE:	DRAWN:	CHECKED:	SHEET:	OF:
1:200	jun'26	zb	jw	-	-

PROJECT NO:	DRAWING NO:	Suitability Ref:	REVISION:
jw1231	120	PL	01

this drawing is copyright of the architect and may not be reproduced without licence