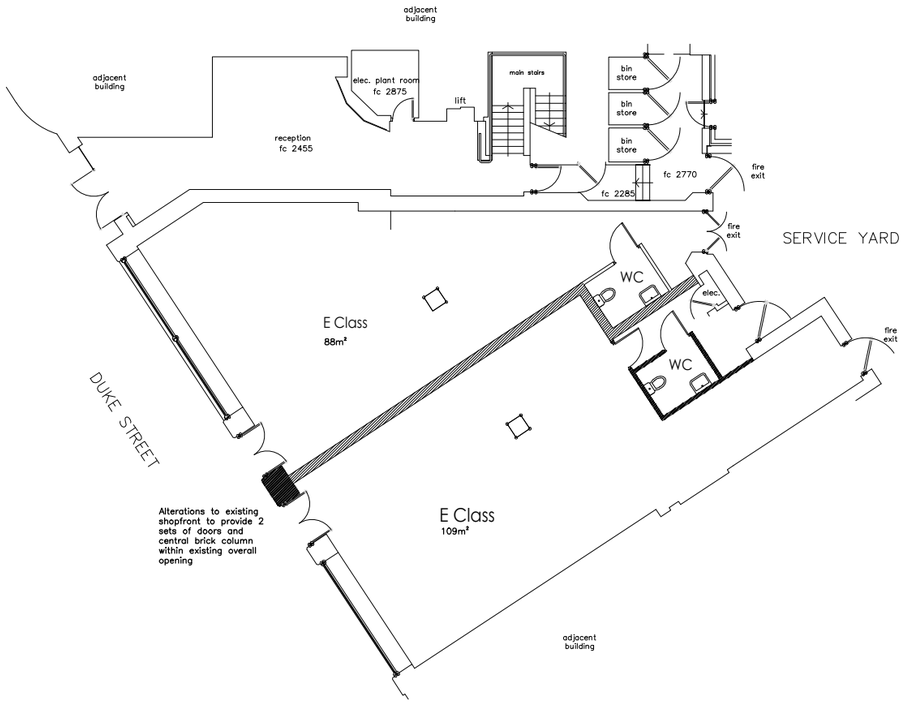

PROPOSED GROUND FLOOR PLAN

SCALE 1:200

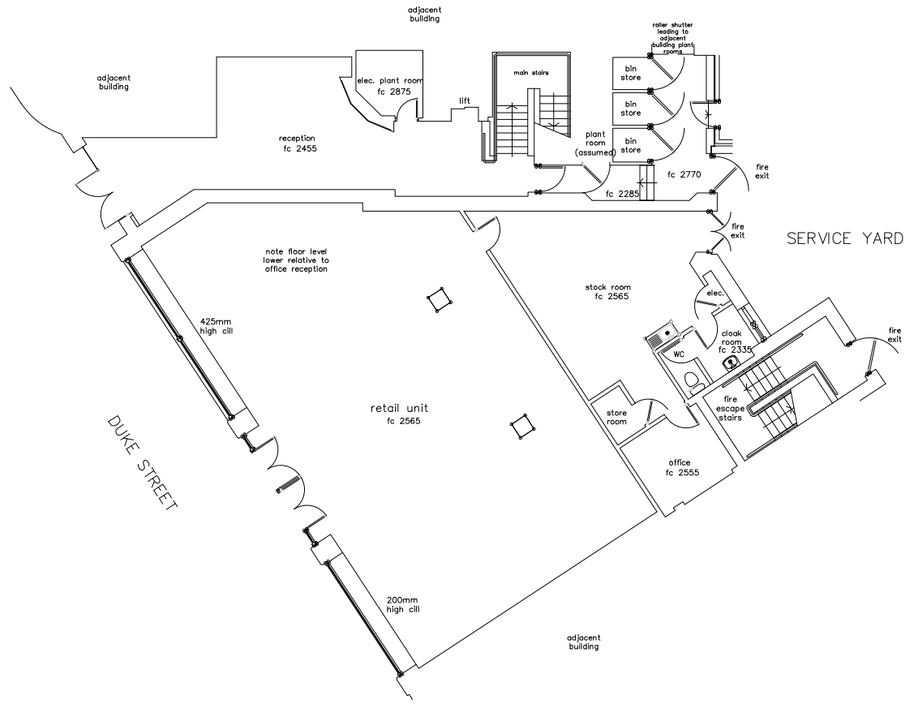

EXISTING GROUND FLOOR PLAN

SCALE 1:200

1m 5m

N

SHP

6 Wrotham Business Park
Barnet, Herts
EN5 4SZ

t: 0208 275 1080
e: enquiries@planningconsent.com
w: www.planningconsent.com

Drawing Title:
Existing and Proposed Ground Floor Plan

Project:
sub-division of existing Class E unit with new shopfront

Location:
Dukesbridge Chambers, Reading, RG1 4SA

Scale: 1:200@A3

Drwn: srt

Date: April 2023

Drawing No:

5016	80	

Copyright and design right held by Stuart Henley & Partners Ltd. No unauthorised reproduction permitted.