©CHURCHILL LIVING

REVISIONS

Rev.	Date	By

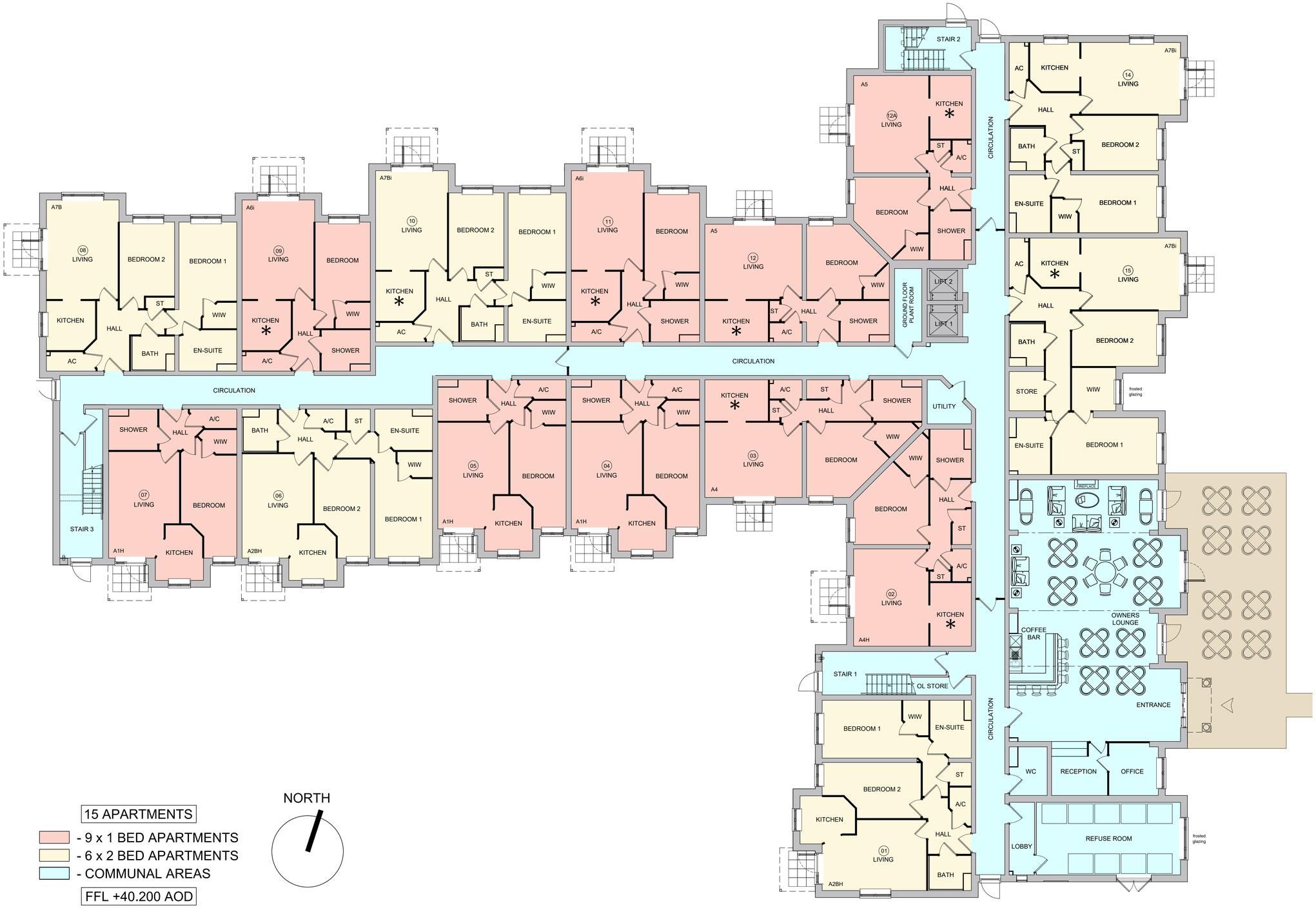

15 APARTMENTS

- 9 x 1 BED APARTMENTS
- 6 x 2 BED APARTMENTS
- COMMUNAL AREAS

FFL +40.200 AOD

NORTH

Scale 1:100

0 1 2 3 4 5 10 15

Former Hemdean House School, Hemdean Road - Proposed Retirement Housing - Ground Floor Plan

Client

Churchill Living

Your lifestyle • Your choice

PROPOSED RETIREMENT APARTMENTS
FORMER HEMDEAN HOUSE SCHOOL
HEMDEAN ROAD, CAVERSHAM
RG4 7SD

PROPOSED GROUND FLOOR PLAN

PLANNING APPLICATION

Scale	1:100 @ A1	Date	JAN. 2026
Drawn	KLS	Checked	RJ
Drawing No.		Rev.	

10137CS PA02

planningissues
TOWN PLANNING AND ARCHITECTURE
Churchill House * Parkside * Ringwood * Hampshire * BH24 3SG
Tel: (01425) 462375 E-mail: design@planningissues.co.uk