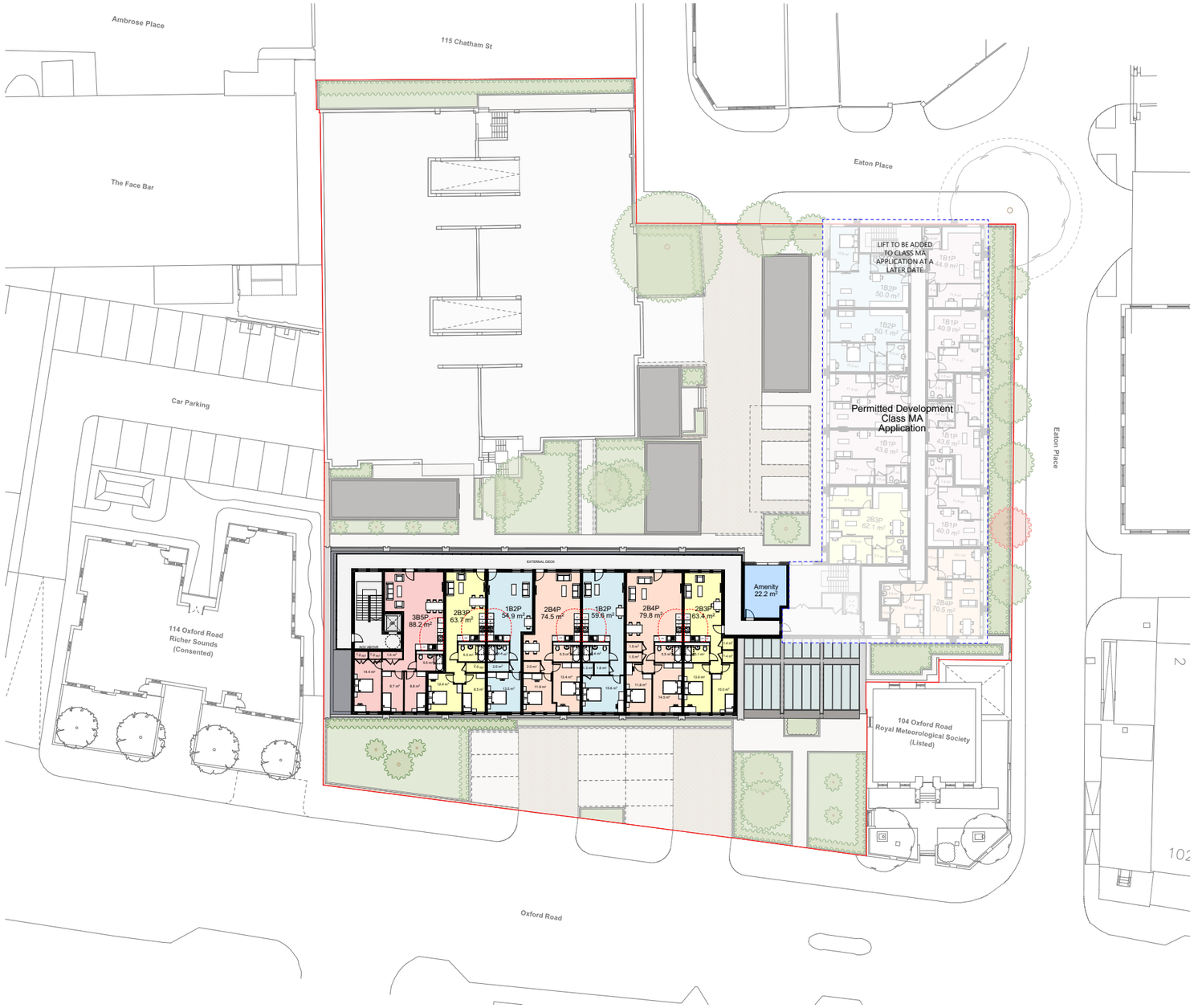

Proposed Second Floor Plan

Scale 1:500@A3

N

0 10 20 30 40 50m

Accommodation Schedule - Planning

Level	Storey Height (m)	1B1P		1B2P		2B3P		2B4P		3B5P		Amenity, Refuse & Cycle	Total Units	Total Beds	GIA (m2)	NSA (m2)	NSA/GIA
		40m²	NSA	50m²	NSA	61m²	NSA	70m²	NSA	86m²	NSA						
GF		-	-	-	-	-	-	-	-	-	-	156m²	-	-	-	-	-
01		-	-	-	-	-	-	-	-	-	-	0	-	-	-	-	-
02		0	m²	2	115m²	2	127m²	2	154m²	1	88m²	22m²	7	13	561m²	484m²	86%
03		1	46m²	3	167m²	0	m²	0	m²	1	94m²	0	5	7	320m²	307m²	96%
Total	0.00	1	46m²	5	281m²	2	127m²	2	154m²	2	183m²	178m²	12	20	881m²	792m²	90%
Mix		8.3%		41.7%		16.7%		16.7%		16.7%							

Please note all apartments are minimum NDSS areas.
Please note this does not include the separate permitted development application.

Total Units	12
Total Cycle Spaces	42
Total Car Parking Spaces	89 & 10 Visitor Spaces

Revision:		Date:	Drawn:	Check:
A	Updated to client comments.	30.04.25	EAB	JW1
B	Draft removed.	08.05.25	EAB	JW1
C	Updated to comments, status updated to planning.	17.07.25	EAB	JW1
D	Updated to comments after redesign of Class AA.	22.09.25	EAB	RTM/LBU
E	Updated units to deck access.	08.10.25	EAB	JER/RTM
F	Updated to comments.	03.11.25	EAB	RTM/LBU

Key:

- Application Site Boundary
- 1B1P
- 1B2P
- 2B3P
- 2B4P
- 3B5P

PLEASE NOTE: All drawing information is indicative and subject to further design development & detail design. Position and extent of all utilities (overground & underground), easements, topographical features & trees to be confirmed and subject to further surveys. Exact site boundary position TBC through land registry plan and further on site investigations. Layout design is drawn for feasibility & discussion purposes only and has been based on PDF survey information that is subject to a full measured building survey.

This sketch is indicative only and based on incomplete survey information. Core areas are assumed to contain vertical circulation but remain unverified. The proposal is subject to full measured, structural, and M&E surveys, and is for feasibility/discussion purposes only.

Further design development will be required to address:

A compliant fire strategy, including means of escape, protected lobbies, evacuation lift requirements, and fire-rated construction;

Acoustic and thermal performance in line with Building Regulations, including potential enhancements between residential uses;

Ventilation to habitable spaces and shared areas per Approved Document F, plus assessment of overheating risk (Part O);

Structural capacity of the existing building to support residential conversion and associated loadings;

Natural light provision and daylight/sunlight performance in accordance with BRE guidance;

Services coordination, including drainage, vertical risers, and ventilation routes;

Access and inclusivity, including potential lift upgrades and Part M compliance;

Waste and cycle storage arrangements;

Assessment of hazardous materials (e.g., asbestos) within the existing fabric.

All elements remain subject to detailed technical input, further surveys, and compliance with current planning and building regulations.

Project
Eaton Court, Reading

rg+p prj. reference
103-225

Status
Planning

Client
BMR Property Group

Package
/ Planning

Sheet Title
Proposed Second Floor Plan

Scale
1:500@A3

Date
17.04.2025

Drawn by EAB
Checked by JW1

Drawing reference
103-225_(SK)103F

Revision

London | Birmingham | Leicester
0203 327 0381 | 0121 309 0071 | 0116 204 5800
rg-p.co.uk · design@rg-p.co.uk

Notes:
All designs should be constructed in strict accordance with building regulations.
In addition any materials, components and fixings in/or connected to a façade should be non-combustible if the top storey of the building is above 11m.

All dimensions to be checked on site. Do not scale off this drawing for construction purposes.
This drawing is the copyright of the Architect, and not to be reproduced without their permission.
Ordnance Survey map information reproduced with permission of HMSO Crown Copyright reserved.
rg+p Ltd. Trading as rg+p