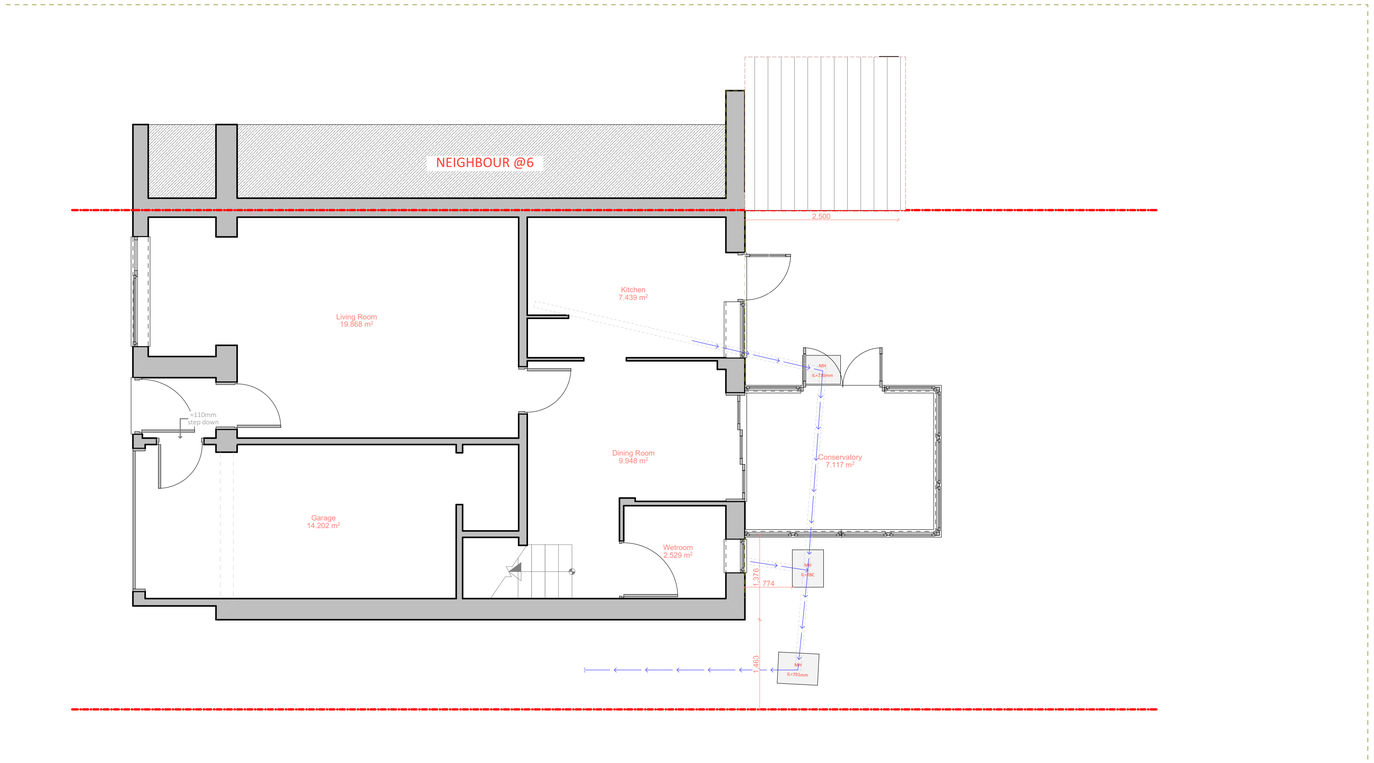

+00-Ground Floor Plan - Existing

1:50

All Dims in millimeters unless otherwise stated.
Do not scale except for planning purposes.
If in doubt - Ask

This drawing is confidential and is the property of Keenan Project Designs Ltd.

© Copyright

Scale 1:25 — 1 0 2m
Scale 1:50 — 1 0 4m
Scale 1:100 — 2 0 5m

KEENAN PROJECT DESIGNS

KEENAN PROJECT DESIGNS
0800 233 5787
INFO@KEENANPROJECTDESIGNS.COM
WWW.KEENANPROJECTDESIGNS.COM

CLIENT:	DATE:	DRAWN BY:	PROJECT LEAD:
Liz Etheridge	24/10/2025	Diya Ivanova	George Cristea
ADDRESS:	DRAWING SHEET SIZE:	DRAWING NUMBER:	REVISION: C
34 Chichester Road, Tilehurst, RG30 4XB	A1	3339 C - 01	19/11/2025 Diya Ivanova

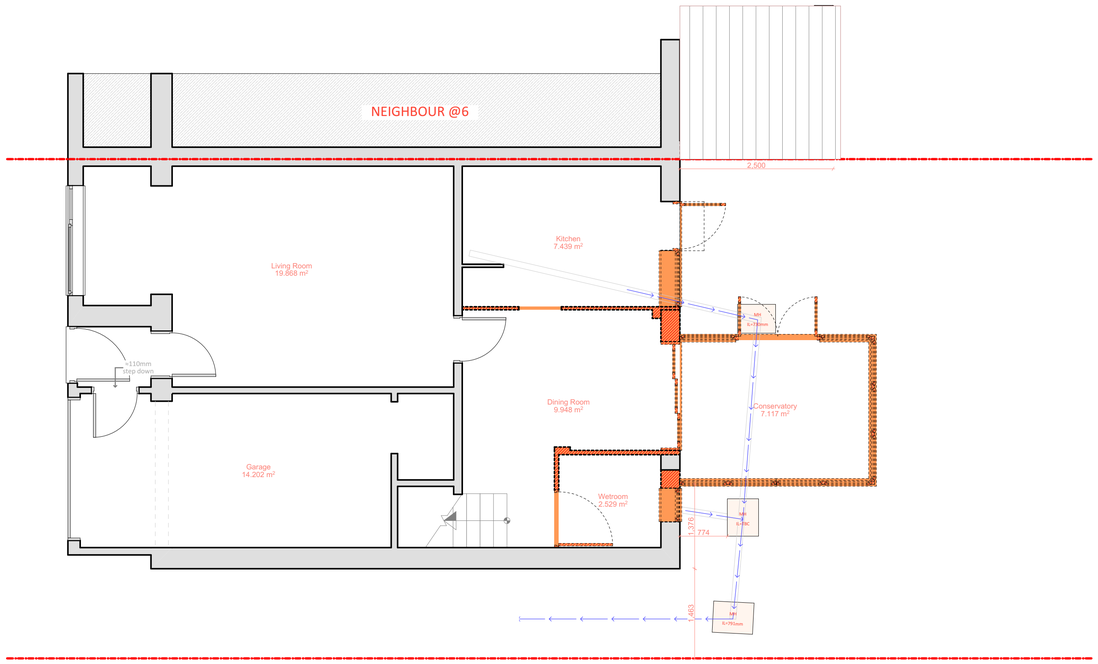

+00-Ground Floor Plan - Demolished

1:50

ELEMENTS MARKED WITH RED TO BE DEMOLISHED

All Dims in millimeters unless otherwise stated.
Do not scale except for planning purposes.
If in doubt - Ask

This drawing is confidential and is the property of Keenan Project Designs Ltd.

© Copyright

Scale 1:25 — 1 0 2m
Scale 1:50 — 1 0 4m
Scale 1:100 — 2 0 5m

KEENAN PROJECT DESIGNS

KEENAN PROJECT DESIGNS
0800 233 5787
INFO@KEENANPROJECTDESIGNS.COM
WWW.KEENANPROJECTDESIGNS.COM

CLIENT:	DATE:	DRAWN BY:	PROJECT LEAD:
Liz Etheridge	24/10/2025	Diya Ivanova	George Cristea
ADDRESS:	DRAWING SHEET SIZE:	DRAWING NUMBER:	REVISION: C
34 Chichester Road, Tilehurst, RG30 4XB	A1	3339 C - 02	19/11/2025 Diya Ivanova

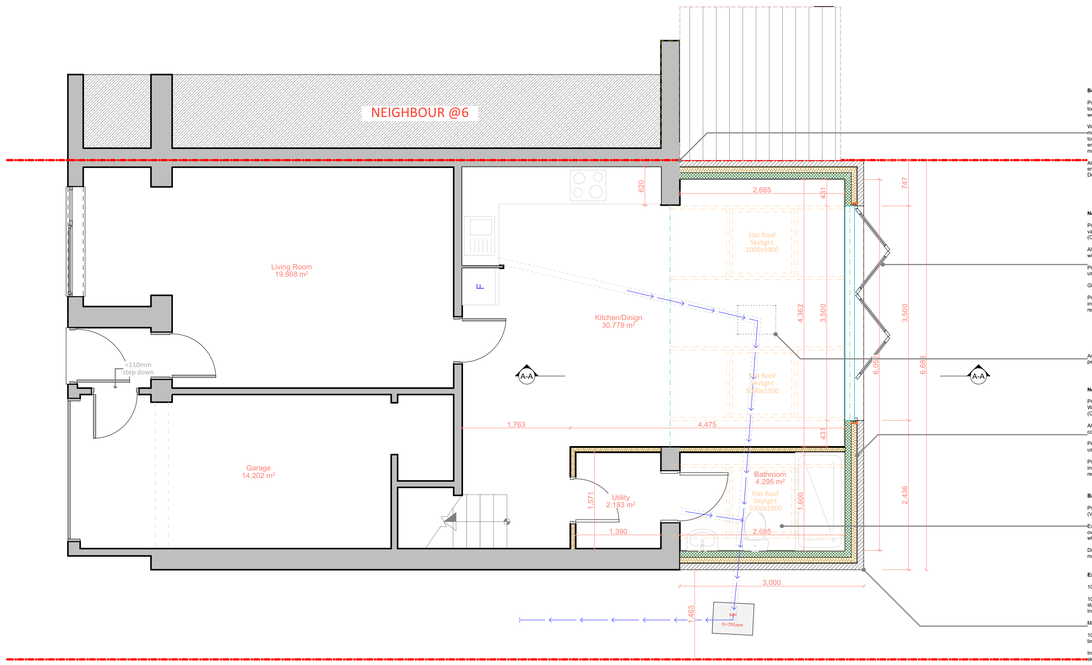

Bonding of Existing and Proposed Walls

Provide bonding between existing and proposed masonry walls by toothing out existing brickwork/blockwork and interlocking with new work, ensuring bond is carried through full wall thickness.

Where toothing is not practicable, provide stainless steel mechanical wall starter system (e.g. Ancon or similar) securely fixed to existing wall, with ties at max. 225 mm vertical centres and embedded into mortar joints of new wall in accordance with manufacturer's instructions.

All bonding to be carried out in accordance with structural engineer's details and to achieve compliance with Approved Document A (Structure).

New Folding Doors

Provide new double-glazed windows and doors with a minimum overall performance of U-value 1.4 W/m²·K or better, in accordance with the requirements of Approved Document L (Conservation of Fuel and Power).

All to be installed in accordance with manufacturer's instructions and to achieve compliance with Building Regulations.

Provide background ventilation in accordance with Approved Document F (Ventilation), using trickle vents sized to meet minimum equivalent area requirements.

Glass to be toughened in accordance with Approved Document K.

Provide suitable structural lintels over new and altered window openings, sized and installed in accordance with structural engineer's details and manufacturer's recommendations.

Any existing manholes located within the area of the proposed construction are to be permanently closed off and made redundant prior to commencement of new works.

New Windows

Provide new double-glazed windows with a minimum overall performance of U-value 1.4 W/m²·K or better, in accordance with the requirements of Approved Document L (Conservation of Fuel and Power).

All windows to be installed in accordance with manufacturer's instructions and to achieve compliance with Building Regulations.

Provide background ventilation in accordance with Approved Document F (Ventilation), using trickle vents sized to meet minimum equivalent area requirements.

Provide suitable structural lintels over new and altered window openings, sized and installed in accordance with structural engineer's details and manufacturer's recommendations.

Bathroom Ventilation

Provide mechanical extract ventilation in accordance with Approved Document F (Ventilation).

Extractor fan to provide a minimum extraction rate of 15 litres/second with a 15-minute overrun when switched with the room light (or continuous extract at 8 litres/second where applicable).

Duct extract to external air via rigid or semi-rigid ductwork, installed in accordance with manufacturer's instructions.

External Wall Construction

102.5 mm facing brickwork in 1:1/6 cement/lime/sand mortar to outer leaf.

100 mm cavity with 90 mm EcoTherm Eco-Cavity partial fill insulation, held in position by stainless steel double-drip wall ties with retaining discs in accordance with manufacturer's instructions.

Maintain 10 mm residual cavity clear between insulation and outer leaf.

100 mm lightweight concrete block inner leaf (minimum 3.6 N/mm²), laid in 1:2:9 cement/lime/sand mortar (refer to structural engineer's details for block strength).

Internal finish to comprise 12.5 mm Gyproc Wallboard on plaster dabs with 3 mm plaster skim.

Construction to achieve a U-value of 0.17 W/m² K in accordance with BS EN ISO 6946:2007.

+00-Ground Floor Plan - Proposed 1:50

All Dims in millimeters unless otherwise stated.
Do not scale except for planning purposes.
If in doubt - Ask

This drawing is confidential and is the property of Keenan Project Designs Ltd.

© Copyright

Scale 1:25 — 1 0 2m
Scale 1:50 — 1 0 4m
Scale 1:100 — 2 0 5m

KEENAN PROJECT DESIGNS

KEENAN PROJECT DESIGNS
0800 233 5787
INFO@KEENANPROJECTDESIGNS.COM
WWW.KEENANPROJECTDESIGNS.COM

CLIENT:	DATE:	DRAWN BY:	PROJECT LEAD:
Liz Etheridge	24/10/2025	Diya Ivanova	George Cristea
ADDRESS:	DRAWING SHEET SIZE:	DRAWING NUMBER:	REVISION: C
34 Chichester Road, Tilehurst, RG30 4XB	A1	3339 C - 03	19/11/2025 Diya Ivanova

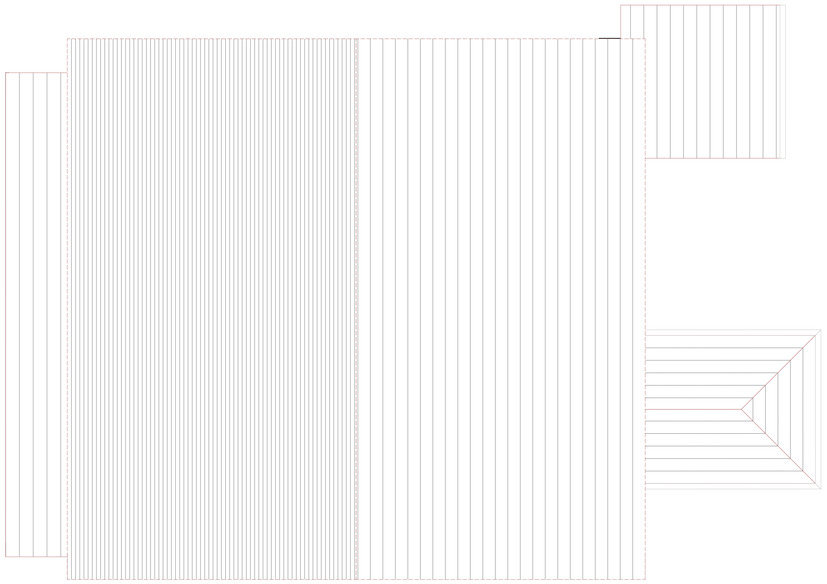

Roof Plan - Existing **1:50**

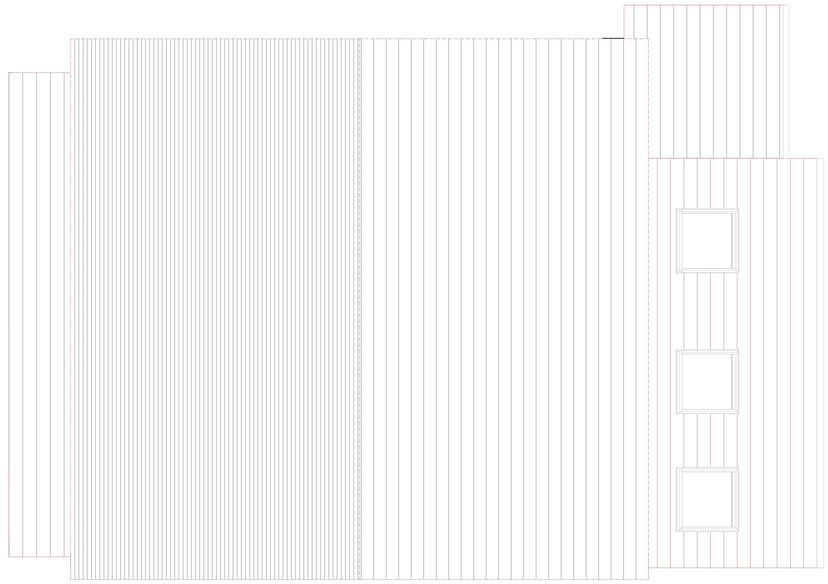

Roof Plan - Proposed **1:50**

All Dims in millimeters unless otherwise stated.
Do not scale except for planning purposes.
If in doubt - Ask

This drawing is confidential and is the property of Keenan Project Designs Ltd.

© Copyright

Scale 1:25 — 1 0 2m

Scale 1:50 — 1 0 4m

Scale 1:100 — 2 0 5m

KEENAN PROJECT DESIGNS

KEENAN PROJECT DESIGNS

0800 233 5787

INFO@KEENANPROJECTDESIGNS.COM

WWW.KEENANPROJECTDESIGNS.COM

CLIENT:	DATE:	DRAWN BY:	PROJECT LEAD:
Liz Etheridge	24/10/2025	Diya Ivanova	George Cristea
ADDRESS:	**DRAWING SHEET SIZE:**	**DRAWING NUMBER:**	**REVISION: C**
34 Chichester Road, Tilehurst, RG30 4XB	A1	3339 C - 04	19/11/2025 Diya Ivanova

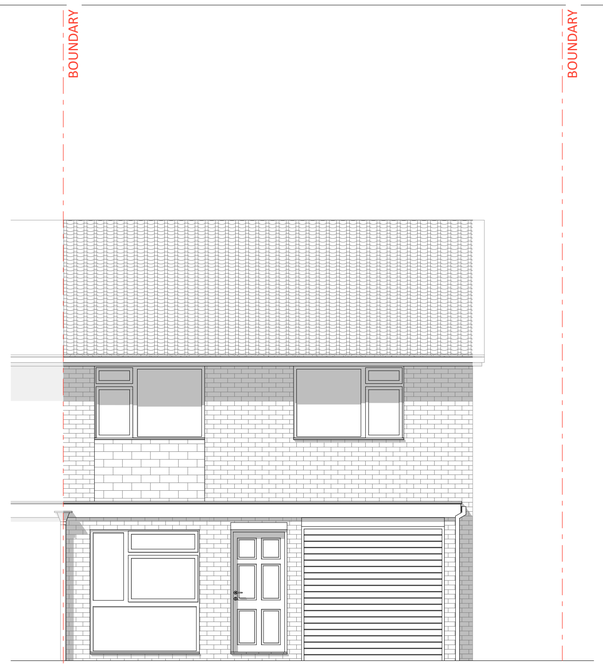

Existing Front Elevation 1:50

Existing Side Elevation 1:50

Existing Rear Elevation 1:50

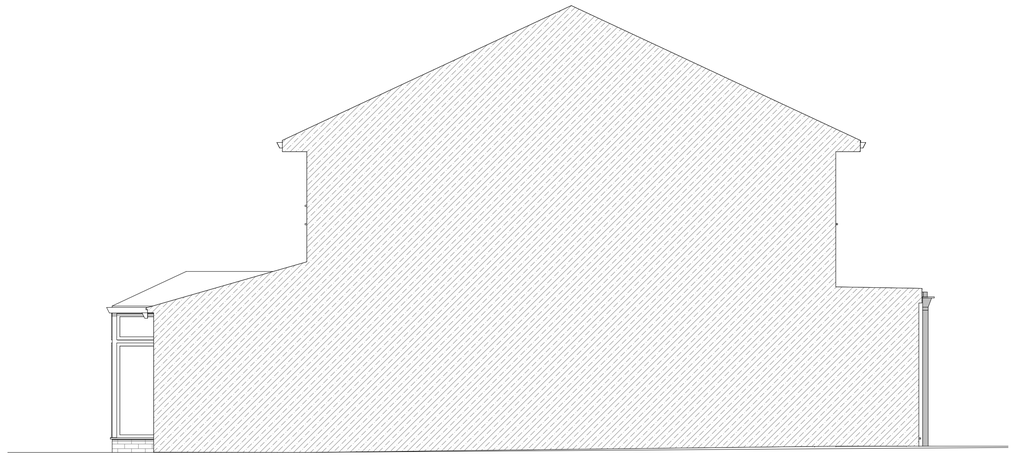

Existing Side Elevation 1:50

All Dims in millimeters unless otherwise stated.
Do not scale except for planning purposes.
If in doubt - Ask

This drawing is confidential and is the property of Keenan Project Designs Ltd.

© Copyright

Scale 1:25 — 1 0 2m
Scale 1:50 — 1 0 4m
Scale 1:100 — 2 0 5m

KEENAN PROJECT DESIGNS

KEENAN PROJECT DESIGNS
0800 233 5787
INFO@KEENANPROJECTDESIGNS.COM
WWW.KEENANPROJECTDESIGNS.COM

CLIENT:	DATE:	DRAWN BY:	PROJECT LEAD:
Liz Etheridge	24/10/2025	Diya Ivanova	George Cristea
ADDRESS:	DRAWING SHEET SIZE:	DRAWING NUMBER:	REVISION: C
34 Chichester Road, Tilehurst, RG30 4XB	A1	3339 C - 05	19/11/2025 Diya Ivanova

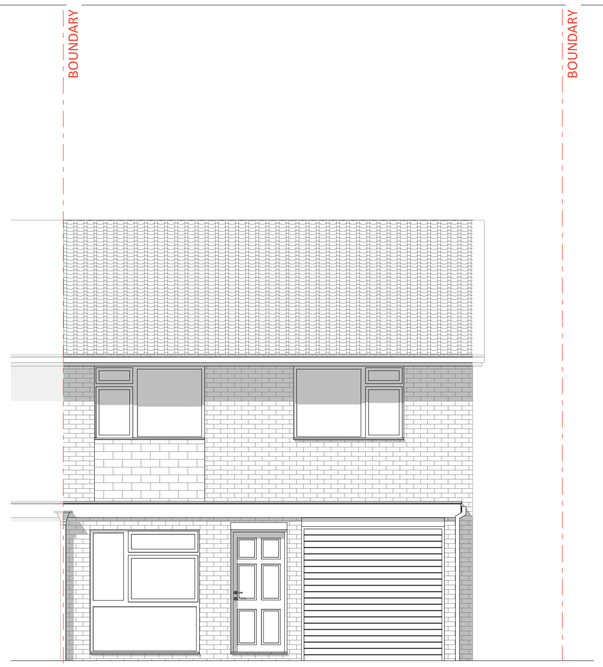

Proposed Front Elevation 1:50

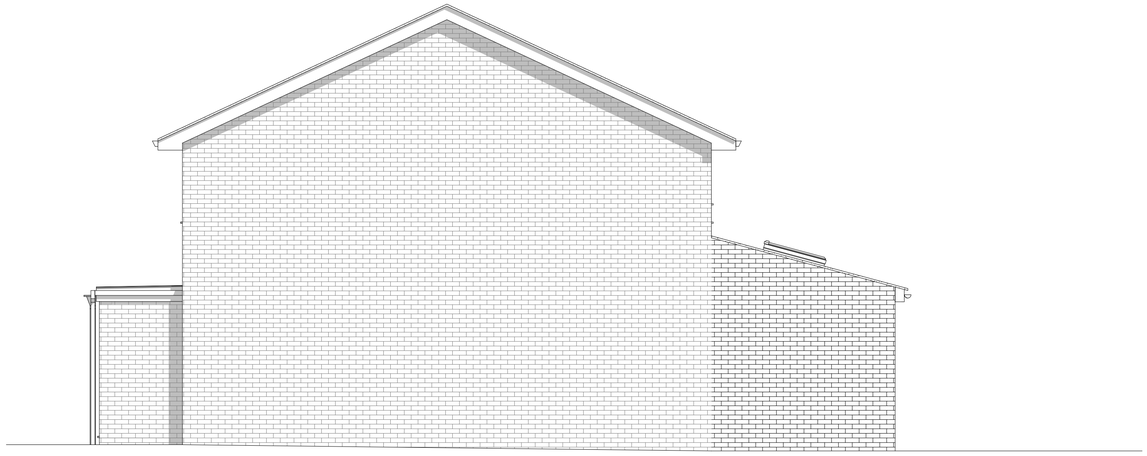

Proposed Side Elevation 1:50

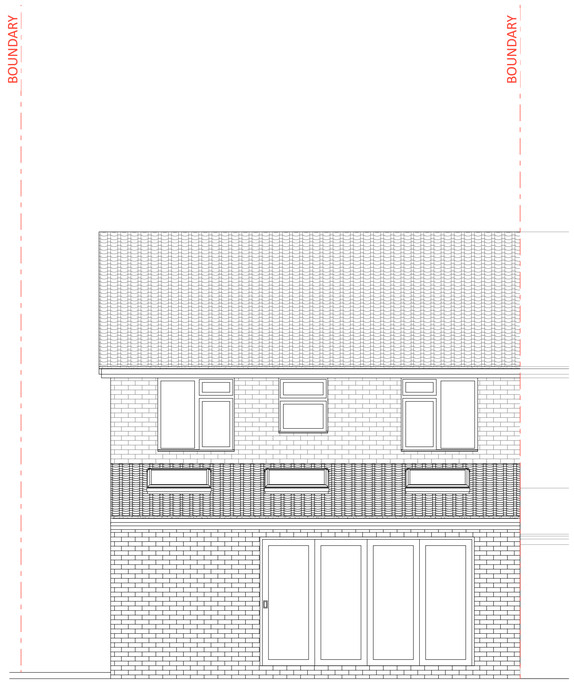

Proposed Rear Elevation 1:50

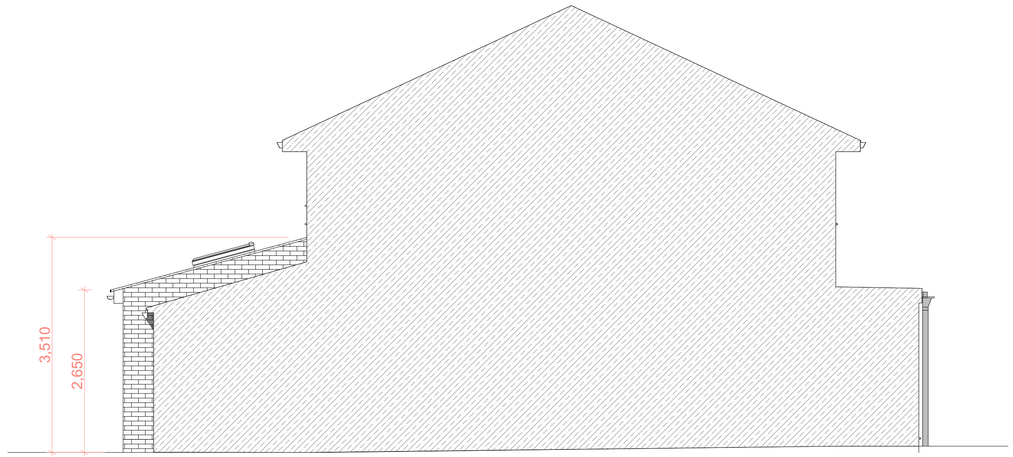

Proposed Side Elevation 1:50

All Dims in millimeters unless otherwise stated.
Do not scale except for planning purposes.
If in doubt - Ask

This drawing is confidential and is the property of Keenan Project Designs Ltd.

© Copyright

Scale 1:25 — 1 0 2m
Scale 1:50 — 1 0 4m
Scale 1:100 — 2 0 5m

KEENAN PROJECT DESIGNS

KEENAN PROJECT DESIGNS
0800 233 5787
INFO@KEENANPROJECTDESIGNS.COM
WWW.KEENANPROJECTDESIGNS.COM

CLIENT:	DATE:	DRAWN BY:	PROJECT LEAD:
Liz Etheridge	24/10/2025	Diya Ivanova	George Cristea
ADDRESS:	**DRAWING SHEET SIZE:**	**DRAWING NUMBER:**	**REVISION: C**
34 Chichester Road, Tilehurst, RG30 4XB	A1	3339 C - 06	19/11/2025 Diya Ivanova

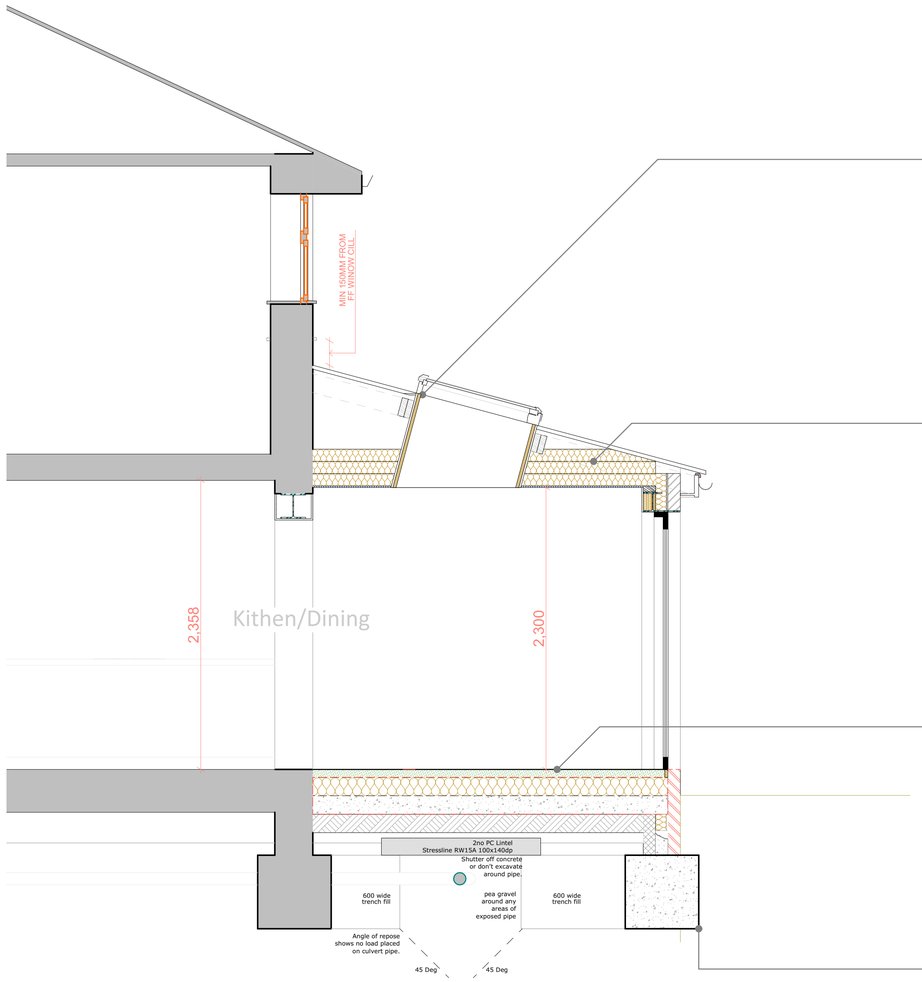

Cut Roof Construction

Roof to be formed as traditional cut roof construction with rafters, purlins, ceiling joists and binders cut and fixed on site, sized, graded and spaced in accordance with the structural engineer's details and calculations.

Roof covering to comprise plain or interlocking tiles to match the existing roof, installed strictly in accordance with BS 5534 and the tile manufacturer's instructions (headlap, batten gauge and fixings to suit roof pitch; proprietary flashing kits to suit covering type).

Provide treated timber battens fixed over a breathable roof underlay laid on rafters. All restraint straps, bracing and connections to be in accordance with the structural engineer's specification.

Provide 25 mm continuous ventilation at eaves and 5 mm continuous ridge or abutment ventilation (or proprietary equivalent) to ensure cross-ventilation of the roof void in accordance with BS 5250.

Construction to achieve compliance with Approved Document A (Structure), Approved Document B (Fire Safety), and Approved Document C (Resistance to Moisture).

Insulated Ceiling

Provide fire-, sound- and thermally-rated ceiling to garage where habitable rooms are located above.

Ceiling to comprise 2 × 12.5 mm fireline plasterboard (Type F to BS EN 520) with staggered joints, finished with 3 mm skim, fixed to underside of joists in accordance with manufacturer's instructions.

Between joists provide 150 mm mineral wool acoustic insulation (45 kg/m³ density). Below joists fix 50 mm PIR insulation board (foil-backed, joints taped and sealed) as continuous thermal layer and vapour control layer.

All service penetrations to be sealed with fire-resisting collars or proprietary sealants to maintain fire and acoustic integrity.

Construction to provide minimum 30 minutes fire resistance in accordance with Approved Document B (Fire Safety), achieve ≥ 40 dB Rw sound reduction in accordance with Approved Document E (Resistance to Sound), and achieve U-value ≤ 0.18 W/m²·K in accordance with Approved Document L (Conservation of Fuel and Power).

Ground Bearing Concrete Floor Slab Construction with Radon Protection

Provide in-situ 150 mm reinforced concrete slab (C25/30) laid over radon-resistant 1200 gauge polythene damp proof membrane (DPM/radon barrier), lapped and sealed with cavity wall DPC to maintain continuous protection.

Below membrane provide 150 mm Celotex GA4000 insulation with joints tightly butted and taped, laid on 1200 gauge separating layer over 150 mm well-compacted hardcore sub-base.

Finish with 65 mm sand/cement screed (reinforced with polypropylene fibres or welded mesh reinforcement) to receive floor finishes.

All membranes and insulation to be installed in strict accordance with manufacturer's guidance, ensuring joints taped, sealed around service penetrations, and continuous with wall DPCs to provide airtightness and radon resistance.

Construction achieves U-value ≤ 0.18 W/m²·K in accordance with BS EN ISO 13370:2007, and complies with Approved Document L (Conservation of Fuel and Power) and BRE Report BR 211: Radon: Guidance on Protective Measures for New Buildings.

Substructure and Foundations (Solid Wall Construction)

Provide concrete strip or trench fill foundations not less than 600 mm wide and to a minimum depth of 1,000 mm below finished ground level, or deeper as required to suit site conditions, nearby trees and Building Control approval. Concrete to be C25/30 mix laid level and compacted.

Above foundation, construct 215 mm solid wall in Class A engineering brickwork laid in cement/lime/sand mortar, continued up to minimum 150 mm below DPC level.

Provide horizontal DPC minimum 150 mm above external ground level, lapped with floor DPM to ensure continuous moisture protection.

Substructure to be constructed in accordance with Approved Document A (Structure) and Approved Document C (Site Preparation and Resistance to Contaminants and Moisture).

SECTION A-A 1:25

All Dims in millimeters unless otherwise stated.
Do not scale except for planning purposes.
If in doubt - Ask

This drawing is confidential and is the property of Keenan Project Designs Ltd.

© Copyright

Scale 1:25 — 1 0 2m
Scale 1:50 — 1 0 4m
Scale 1:100 — 2 0 5m

KEENAN PROJECT DESIGNS

KEENAN PROJECT DESIGNS
0800 233 5787
INFO@KEENANPROJECTDESIGNS.COM
WWW.KEENANPROJECTDESIGNS.COM

CLIENT:	DATE:	DRAWN BY:	PROJECT LEAD:
Liz Etheridge	24/10/2025	Diya Ivanova	George Cristea
ADDRESS:	DRAWING SHEET SIZE:	DRAWING NUMBER:	REVISION: C
34 Chichester Road, Tilehurst, RG30 4XB	A1	3339 C - 07	19/11/2025 Diya Ivanova

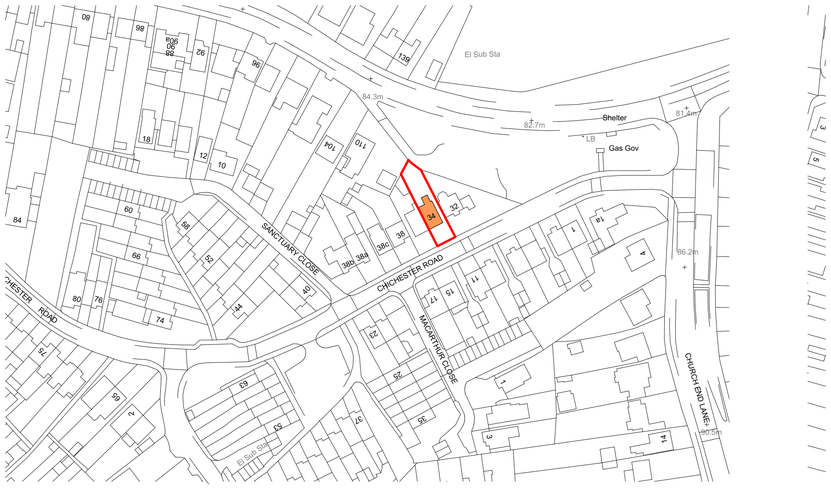

Site Location **1:1250**

Site Location **1:500**

N

All Dims in millimeters unless otherwise stated.
Do not scale except for planning purposes.
If in doubt - Ask

This drawing is confidential and is the property of Keenan Project Designs Ltd.

© Copyright

Scale 1:1250 25 0 60m

Scale 1:500 5 0 30m

KEENAN PROJECT DESIGNS

KEENAN PROJECT DESIGNS
0800 233 5787
INFO@KEENANPROJECTDESIGNS.COM
WWW.KEENANPROJECTDESIGNS.COM

CLIENT:	DATE:	DRAWN BY:	PROJECT LEAD:
Liz Etheridge	24/10/2025	Diya Ivanova	George Cristea
ADDRESS:	DRAWING SHEET SIZE:	DRAWING NUMBER:	REVISION: C
34 Chichester Road, Tilehurst, RG30 4XB	A1	3339 C - 08	19/11/2025 Diya Ivanova

CONSTRUCTION NOTES

GENERAL NOTE
Before commencement of work, positions of Mature trees and Existing Services including Main Sewer Runs are to be ascertained & any protective or diversion works are to be carried out as necessary. Severn Trent approval may be required - contractor to check with relevant authority.
Existing drainage inverts to be determined to establish adequate falls from new drainage fittings. Any necessary propping and strutting is to be carried out to ensure stability of the structure during building operations. All materials & workmanship are to comply with all building regulations, British standards & codes of practice. All timbers are to be double vacuum pressure impregnated with' Protim Prevac 80' or similar approved preservative, with all site cuts, ends & holes etc to be treated with 'Protim' cut end preservative liberally applied by brush.
Client/builder to carry out site investigation & results to be forwarded to the building control body to establish the levels of contamination if any & the suitability of ground conditions before the works commence.
Builder to check all load bearing elements on site before any works commence on site.
The drawings are prepared to comply with the current building regulations & are to be read in conjunction with all relevant specialist drawings, calculations & details where appropriate.
All dimensions are to be checked on site by builder before work commences, and adhered to in all cases including heights etc. As noted on the drawings. KPD takes no responsibility for any alterations to these drawings.
These drawings are for building regulation approval only. Any work undertaken before approval is obtained is all at the risk of the client and builder. KPD takes no responsibility for any work undertaken at this stage.
Please note these drawings were prepared in compliance with planning and building regulations which were in force at the time of preparation. KPD accepts no responsibility for drawings relied upon, which by virtue of a change in legislation and/or to planning guidelines or building regulations, render the drawings non-compliant with such legisation/guidlines after the preparation of such drawings.
KPD accepts no responsibility for any alterations from the approved drawings.
Nothing in our appointment or provision of drawings shall be deemed to create any appointment as or obligations as a duty holder pursuant to the regulation 7 of the com regulations 2015.
Boundaries shown are for identification only and are not to be taken as a legal definition.

Notes:
1. Upon commencement of the works the size and position of all existing structural elements as shown on the drawing are to be verified by the contractor.
2. Existing timbers shall be exposed to allow complete timber and damp survey as necessary. All timbers shall be treated or replaced in accordance with the specialists recommendations. All timber connections are to be examined by the contractor to verify their integrity and made good of deemed necessary by the inspector. Where wall plates required replacement the new timbers are to be secured by 30x2.5mm galvanised mild steel straps at 1200mm max. ctr's and screwed to existing wall with sno. 50mm long no.12 wood screws in plastic plugs.
3. All Structural Timber to be strength class C24 to BS5268 part 2 unless noted otherwise. All new timber connections are to be formed using galvanised joist hangers and or framing anchors and clips supplied by 'Expamet' or similar. Only Non-Structural timber to be strength class of C16.
4. All existing masonry shall be examined by the contractor any cracked or flaked brickwork shall be repaired or rebuilt to the satisfaction of the client. any loose or soft mortar shall be raked out and repointed.
5. All new steelwork shall comply fully with BS5950. The contractor shall take all necessary site dimensions and levels prior to commencement of fabrication.
6. The contractor shall be responsible for the stability of the existing building whilst carrying out the proposed alterations all temporary works needing propping and shoring to the existing structure shall be designed by the contractor.
7. All new brickwork to have a compressive strength of 21N/mm sq. built in 1:1:6 cement:lime:sand mortar unless stated otherwise. All new block work to have compressive strength in range of 3.5 - 7.3N/mm sq
8. Concrete padstones to be grade C35 10mm maximum size aggregate with 300kgs/m3 o.p.c. All to Structural Engineer Design
9. Floor joists to be doubled up below new baths
10. Joist size to Structural Engineer Design

Building regulations approval, CDM Regulations to 2015, health & safety, temporary work nad interim stability

1. The builder shall comply with current building regulations. Any work carried out on site prior to full building regulation approval from the building control body is entirely at the risk of the builder.
2. The builder shall comply with all aspects of the construction (Construction Design & Management) Regulations 2015.
2.1 The builder shall carry out his own risk assessments for all aspects of the Works.
2.2 The builder shall provide method statements for the following items of work or items as requested:
a) Excavation below existing foundation levels when in close proximity to existing foundations
b) Underpinning
c) Working with machinery when adjacent to or over existing occupied buildings
d) Erection/installation of steelwork adjacent to or over existing occupied buildings
3. The builder shall maintain records of all on site changes to the drawings and calculations
and provide a full set of "marked-up" drawings to show the "as-built" construction.
4. The builder is reminded that the structures stability relies on all structural elements to be completed and cured. The builder is required to consider his construction methods/sequences and to assess temporary works and bracing requirements to ensure the interim stability of partially completed

THE PARTY WALL ACT 1996: The client is responsible for conforming with the Party Wall Act 1996 and obtaining the necessary neighbour agreements in the required period depending on the extent of work to the party wall/boundary.
STRUCTURE

FOUNDATIONS, BRIDGING OVER DRAINS, STEEL BEAMS, PURLINS, RAFTERS, LINTELS, FLOOR JOISTS, PADSTONES & BEARINGS, SUSPENDED SOLID FLOORS, BLOCK STRENGTH, LATERAL RESTRAINT, SCREEN WALLS, RETAINING WALLS, ALL MOVEMENT JOINTS , PIER SIZES & STRUCTURAL STABILITY OF WALLS, BUTTRESSES ETC., TO BE DESIGNED BY STRUCTURAL ENGINEER.

New steel beams inserted together with padstones etc to carry existing/new construction all to structural calculations.
HALF HOUR FIRE PROTECTION; to structural steel beams supporting floors and steel columns to be encased with 12.5mm Fireline plasterboard and skim to give 30mins fire resistance.
If restricted space around beams then coat the steelwork with intumescent paint to the thickness required by the manufacturer to provide 30mins fire protection

Lintels to cavity walls to be insulated in external walls.

Foundations within 5m of any trees to be adequate for root protection.

GENERAL
All work to be carried out in full accordance with current Building Regulations and 'robust details' as applicable. All on site operations to be carried out in full accordance with current Health & Safety Regulations and CDM Regulations 1994 as applicable.

SITE CLEARANCE
Site to be cleared of all vegetable matter, turf, concrete etc to a minimum depth of 200mm below existing ground level.

FOUNDATIONS AND FOOTINGS
Tree species like the Willow & Oak tree within a distance of less than 6m of the Proposed Foundations would affect the depth of the new Footings.
New ground floor external walls to be taken down to concrete strip or trench fill foundations 600 wide Internal walls to be taken down to strip foundations 440 x 200 thick. Depths to suit site conditions and to Local Authority approval prior to pouring concrete but not less than 1000mm deep.

Foundations to be grade C.20P to BS.5328:1981 (min. mix 1:3:6) concrete incorporating 2 No. 16mm diameter m/s continuation reinforcing bars set centrally under each wall leaf and on the neutral axis, lapped min 200mm and bent neatly around corners, if deemed necessary by structural engineer.

Build up external walls in two skins of 7.3N solid dense concrete blocks using mortar mix 1:3 up to one brick depth below finished ground level. Fill cavity with sand cement mix.

DAMP PROOF COURSE

To be Andersons XTRA-LOAD ELITE or equal approved polymeric DPC. To be installed to inner and outer skins of cavity walls and to all internal blockwork walls, to be located minimum 150mm above finished ground levels to avoid the raise of water through absorption. All joints to be lapped min. 150mm (basic Radon measure).

VERTICAL DPC; at abutments of external cavity wall to be solid 215mm wall.
Cavity fill to finish minimum 225mm below.

Cavity trays and weepholes to be provided above structural openings and base of cavity to provide basic radon protection. Weep holes at 450mm centres over lintels

Allow for suitable cavity tray and Code 4 lead flashing to roof abutment as required

WALL TIES
Two and a half wall ties per square metre of masonry with a maximum horizontal spacing is 900mm and a maximum vertical spacing is 450mm. Each wall tie to be set a minimum of 50mm into both masonry leaves. Cavity wall ties to be stainless steel and 225mm in length. Three courses of blue engineering bricks in 1:3 mortar to all 215mm external walls.

BONDING OF NEW AND EXISTING WALLS
New walls to be secured to existing walls by use of stainless steel Furfix or Crocodile (or S.A.). Fixings in accordance with manufacturers instructions complete with weather strip and mastic pointing. 100mm Dpc behind all wall end ties.

CAVITY
To be cleared of all mortar droppings and closed at all openings at top of wall cavity closers . Lean mix concrete cavity fill to 225mm min. below DPC.

MORTAR
Shall be at least in strength 1:1:6 Portland cement/lime/fine aggregate mortar measured by volume of dry materials up to the proportions given in BS.5628. mix to be 1:1/2:4 below dpc.

TIMBER TREATMENT
All existing timber to be checked for damage and repaired/replaced with similar materials as necessary, under the guidance and agreement of the conservation officer and the structural engineer.
All existing timbers in roof spaces to be treated against rot and infestation.
All structural timber to be pressure impregnated with an approved fungicide/insecticide preservative fluid all in accordance with B
S 4978:1975 and BS 5268.

LIMITING AIR LEAKAGE
The cavity wall insulation must be taken down below damp course level, finishing 150mm below the underside of the floor slab insulation. The cavity wall insulation and roof insulation must meet at the top of the wall
Cavity wall insulation must be carried up to the full extent of gable walls.
A 25mm upstand of insulation must be provided around the perimeter of floors, including where the floor slab touches outside wall (usually at door thresholds) using Celotex T-breaktm TB3000 boards.
All cavity closers must be fire proof and insulated.
All details are designed to comply with the robust construction manual details for air leakage and thermal bridging. A suitably qualified person should be appointed to inspect all works during construction, and shall issue a signed report on completion and issue to local authority.

DOORS & WINDOWS
Glazing in doors which is wholly or partially within 1500mm from floor level and any glazing between finished floor level and 800mm above that level in internal and external walls and partitions should conform to at least Class C of BS 6206.
However if the smaller dimension of the pane is greater than 900MM, it should conform to at least Class B of BS 6206. In both cases glass must be marked in accordance with BS 6206.
Openings which are lower than 600mm from FFL to be provided with a safe guarding

Window and Door Reveals
All window reveals to be formed by closing cavity at jambs and cills with Thermabate or similar approved, insulated cavity closer to avoid cold bridging, installed strictly in accordance with manufacturers instructions.

ALL EXTERNAL DOORS AND WINDOWS TO BE DOUBLE GLAZED
Windows and doors to be glazed with 24mm minimum sealed double glazed units comprising Low E glass or K glass of 0.15 emissivity and 16mm gap giving a U value of 1.4W/sq.m K
Velux windows to be fitted with double glazed units giving u value of better than 1.4W/sq.m K and to have double rafters to both sides, top & bottom
All new first floor bedrooms to have windows capable of being used as a means of escape ie; a minimum of 0.33sq.m, and at least 450mm wide & 750mm high clear opening with the cill between 800 & 1100mm above floor level
Windows to have min 1/20th floor area as opening lights and 1/10th floor area as glazed area to all habitable rooms.

VENTILATION
All habitable rooms to have 8000 sq. mm trickle ventilation plus an openable window or door equal to 1/20th of the floor area.
Kitchens to have background trickle ventilator of 4000 sq. mm plus an openable window and a mechanical extract fan capable of extracting 30 litres per second if a cooker hood or if a fan located elsewhere capable of extracting 60 litres per second.
Ventilation to an internal wc provided by an extract fan capable of extracting 6 litres per second operated intermittently and have an overrun of 15 minutes.
Air inlet provided by a 10mm gap under the door. Wc's with window to have opening of window equivalent to 1/20th floor area does not require mechanical extract.
Bathrooms and shower rooms to have background trickle ventilator of 4000 sq.mm and to be provided with an extract fan capable of extracting 15 litres per second and operated intermittently plus an openable window.
Utility Room to have trickle vent of 4000sq.mm and fan capable of extracting 30 litres per sec. All extracts from fans to be connected via a pvc duct to outside air, terminating in an approved grille.

MANHOLES
For depths of over 900 mm to be constructed in Class B engineering brickwork, min wall thickness 225 mm, and flush pointed internally.
Base slab to be 150 mm thick concrete. Benching channel to be 30 degrees and topped with monolithic render (1:1 mortar).
Back filling to chamber should not be carried out until 48 hours after construction and hand packed with selected hard material.
Manholes deeper than 1.0 m to be fitted with iron steps set at 300 mm apart vertically and 200 mm apart horizontally.
Inspection chambers 900mm deep max to be Hepworth or similar 450mm dia polyproylene fitted in accordance with the manufacturers details and instructions

SOAKAWAYS
Position on site to be agreed with L.A. inspector but must be a of 5M from any building and subject to the results of standard percolation test.

FALLS: Foul and Surface water drains to be laid at 1:60 min unless otherwise stated.

Foul water drainage runs and connections to be inspected and fully agreed by the Building Control prior to backfilling of trenches
New drains to be connected to mains sewerage system to have permission obtained by relevant statuary authority.

HEATING
to be extended small bore h.w. radiator system
Thermostatic control in ground floor hall space and thermostatic valves to all radiators
New floor areas to have underfloor heating system if required
Space and water heating also controlled using a manually adjustable timer

Heating system generally to comply with the requirements of BS5449:1990

Existing boiler to remain in existing position. Details to be found on site visit.
Hot water & heating systems Hot water & heating system to be sealed gas fired condensing combi boiler with automatic ignition with balanced flue - outlet to terminate externally through the external wall 300mm from any opening light. System to be designed & installed by a Capita gas safe registered heating engineer/contractor. All radiators are to be convector type with thermostatic valves. New boilers to have a SEDBUK rating of 88.

Rating & capacity of existing boiler to be checked for adequacy to ensure enough spare output to be capable of servicing new extension.

DRAINAGE
New 100mm drain system constructed in plastics.
Drain to be protected with 75mm concrete slab laid to the full width of the trench 150mm above the pipe where less than 600mm of cover.
All drains to be surrounded by pea gravel.
Concrete lintels provided to both leaves of external walls and internal wall where drains pass through. 50mm space all round drainpipe with masking both sides of 9mm Supalux board.
All drainage laid in accordance with BS.8301.

RAINWATER
All rainwater gutters to be 112mm, downpipes to be 65mm etc., to be black Upvc and to discharge via trapped access gullies to a suitably sized soakaway

PLUMBING
All new soil and vent pipes to be 100mm dia. Upvc fixed with wall brackets at 2.0M centres.
All bends in SVP to be so constructed as to have the largest possible radius of curvature and no change in cross section of the pipe throughout the bend.
New & Existing SVP to discharge to outside air via tile vent or similar approved terminal
Internal S & VP to be boxed in using 50 x 50 s.w. timber framing and 12.5mm plasterboard and skim.
All waste connections to S and VP's to be separated from the 100mm dia. WC. connection by 200mm measured vertically.
Sinks to have 40mm dia. Upvc branch pipes. Lavatory basins to have 32mm wastes up to 1.7 metre length,
increased to 40mm up to 3.0 metre lengths. 50mm wastes over 3.0m
Hot and cold water to all sinks & whb's
All earthing of pipework is to be concealed.
All sanitary fittings to be individually trapped with 75mm deep seal traps.
Stub vent pipes to be fitted with air admittance valve above the spillover level of the highest appliance connected to it.
The boxing to the stub pipe to have an air vent grille at high level.
Hot water to bath to be limited to 48degrees C by use of in line blending valve to comply with the requirements of BS EN1111:1999

Anti-syphon traps to BS 3943 into soil vent pipe or air attaining value as indicated. No branch to discharge into SVP lower than 450mm above invert of tail of the bend at the base of the stack.
Access plate to be provided at the base of each tack immediately above FFL min 200mm bend at the base.

ALL WATER INLETS AND DRAINAGE, AS WELL AS POSITIONS OF NEW OR RELOCATED MANHOLES TO BE AGREED WITH THE BUILDER ON SITE

PART Q

SECURITY DOORS
All external doors and windows to be designed to meet security requirements of British Standard Publication PAS 24:2012 and letter plates to have max aperture of 260 x 40mm and to be located as per par 1.3 of Part Q.
Main doors to each dwelling to have door viewer, door chain or door limiter.

All door and window frames to be mechanically fixed to the structure in accordance with the manufacturers instructions.

WINDOWS
Windows to ground floor level, basement and easily accessible rooflights manufactured to meet the security requirements of British Standards publication PAS 24:2012, or designed and manufactured in accordance with Appendix B of Approved Document Q.

All door and window frames to be mechanically fixed to the structure in accordance with the manufacturers instructions.

PART R

INFRASTRUCTURE
In accordance with Part R of the Building Regulations, provide physical infrastructure (from the service providers access point to the occupiers network termination point) so that copper or fibre optic cables or wireless devices capable of delivering broadband speeds greater than 30mpbs can be installed.

ENERGY CONSERVATION
All fixed internal light fittings to be high-efficacy types with a minimum luminous efficacy of 75 lumens per circuit watt, in accordance with Approved Document L (2021). Fittings shall be dedicated low-energy types (e.g. LED or equivalent) designed so they cannot accept lamps with a lower efficiency. All rooms to be provided with compliant fittings. Where installed in a new or existing dwelling, internal light fittings should have local controls to allow for the separate control of lighting in each space or zone. Controls may be manual, automatic or a combination of both.

AUTOMATIC FIRE DETECTION
Automatic fire detection system to be installed in accordance with BS 5839 Part 6 2019. This system needs to be a minimum grade D (Mains powered with a battery back up and interlinked). In this instance it will require a category LD3 with smoke detectors in the hallway and landing with a heat detector in the kitchen.

Note: If ceiling mounted it is to be at least 300mm from any wall or light unit. If wall mounted it is to be fixed between 150 and 300mm below the ceiling. The smoke alarm is not to be located immediately above a stair shaft so that easy access is available to the unit and is to be located within 7 metres of a kitchen or living room or within 3 metres of a bedroom.

Electrician to supply commission certificate on completion.

SD Smoke detectors to be provided in positions shown.

CO Carbon Monoxide detector fitted in rooms with a boiler

HD Heat Detector fitted in kitchen

FD30 = Fire Door with 30 Minutes (minimum) integrity & rising butt hinges self closing

FD30s = 30 Minutes integrity fire door with self closing device and smoke stop and intumescent sealant

ELECTRICAL INSTALLATION
All new cable runs to be concealed, no surface wiring is to be used. Switches, sockets and other electrical equipment controls are to be positioned at a height usable by all i.e between a height of 450mm&1200mm above finished floor level in accordance with approved document M.
All work to comply with the latest edition of the IEE code. Contractor to allow for extending existing circuits as necessary.

All fixed internal light fittings to be high-efficacy types with a minimum luminous efficacy of 75 lumens per circuit watt, in accordance with Approved Document L (2021). Fittings shall be dedicated low-energy types (e.g. LED or equivalent) designed so they cannot accept lamps with a lower efficiency. All rooms to be provided with compliant fittings. Where installed in a new or existing dwelling, internal light fittings should have local controls to allow for the separate control of lighting in each space or zone. Controls may be manual, automatic or a combination of both.

All electrical works to be carried out to meet the requirement of part P of the building regulations by a person competent to do so.
Prior to completion the local authority are to be provided with a copy of either:
An electrical installation certificate issued under a competent person scheme
or
An electrical installation certificates as defined in BS 7671 signed by a person competent to do so.

ELECTRICAL INSTALLATION AND POSITIONS OF SOCKETS AND LIGHTS TO BE DISCUSSED WITH BUILDER OR ELECTRICIAN

AN ELECTRICAL CERTIFICATE SHOULD BE OBTAINED BY THE CLIENT

BOILER RELOCATION
If boiler is relocated a Gas Certificate should be obtained by the client.

COMMISSIONING
Upon completion of the works the builder is required to issue to the building inspector a notice confirming that the fixed building services have been commissioned in accordance with a procedure approved by the secretary of state. A set of operating and maintenance instructions should be left for the occupier.

Technical Guidance Notes

All Dims in millimeters unless otherwise stated.
Do not scale except for planning purposes.
If in doubt - Ask

This drawing is confidential and is the property of Keenan Project Designs Ltd.

© Copyright

Scale 1:25 — 1 0 2m
Scale 1:50 — 1 0 4m
Scale 1:100 — 2 0 5m

KEENAN PROJECT DESIGNS

KEENAN PROJECT DESIGNS
0800 233 5787
INFO@KEENANPROJECTDESIGNS.COM
WWW.KEENANPROJECTDESIGNS.COM

CLIENT:	DATE:	DRAWN BY:	PROJECT LEAD:
Liz Etheridge	24/10/2025	Diya Ivanova	George Cristea
ADDRESS:	DRAWING SHEET SIZE:	DRAWING NUMBER:	REVISION: C
34 Chichester Road, Tilehurst, RG30 4XB	A1	3339 C - 09	19/11/2025 Diya Ivanova