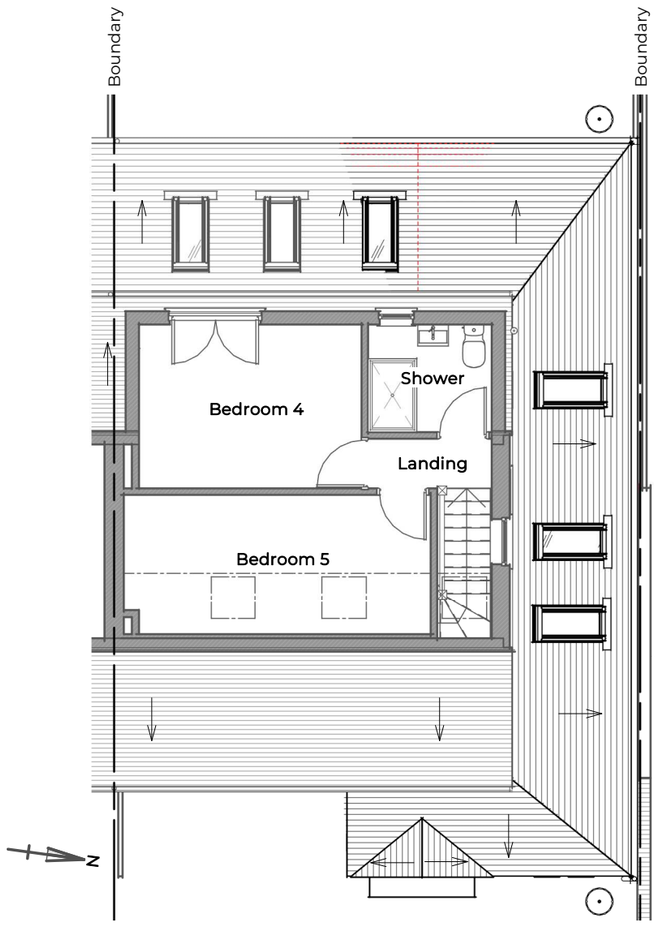

Proposed Second Level Plan

General Arrangement | Scale 1 : 100

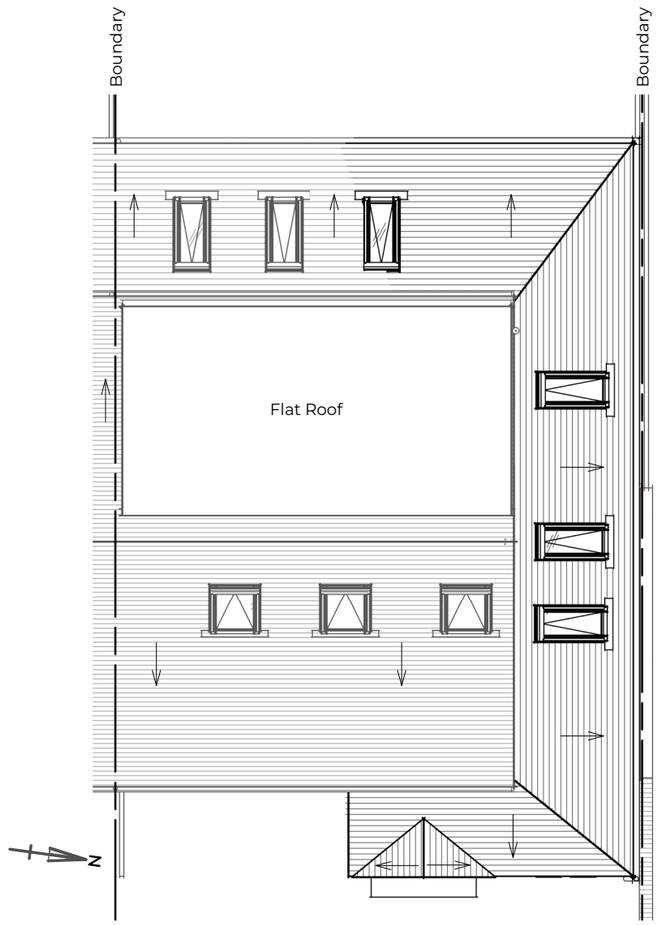

Proposed Roof Level Plan

General Arrangement | Scale 1 : 100

Scale 1 : 100

0 1,000 2,000 3,000 5,000

0 10 20 30 50

Michael Aubrey Barrow
STRUCTURE & ARCHITECTURE

michael aubrey structural engineers
CREATE HOME DESIGN

0118 962 9666
mapl.co.uk

0118 962 7999
createhomedesign.co.uk

NOTES

A. the drawing is copyright protected and may not be used, reproduced or relied upon by any third party without explicit agreement from MAB.
B. the client titled shall have a licence to copy and use the drawings only for the purpose as defined by the titled project and status. MAB are not liable for any other use.
C. the drawing is subject to variations. It is the Contractor's responsibility to ensure they have the latest revision.
D. this drawing must be read in conjunction with all other project drawings and any discrepancies reported immediately for clarification.
E. all measurements must be obtained from stated dimensions only, which are in millimetres unless noted otherwise, not to be scaled off except for Local Authority Planning application purposes, and checked before ordering any materials.
F. full schedules, specification notes and legends are located on drawings numbered '900' to '999'.

PROJECT ADDRESS

79 Woodcote Way, Caversham, Reading. RG4 7HL

PROJECT DESCRIPTION

Single Storey Side Extension & Internal Structural Alterations

CHECK'D	DRAWN	REV.
HB	FM	0

REV	DATE	BY	DESCRIPTION
0	03/11/2025	HB	Planning Issue
P2	02.10.2025	HB	Preliminary issue
P1	28.07.2025	HB	Preliminary issue

STATUS PLANNING

Drawing to support a planning application, intended for illustration purposes only, subject to statutory approval, and must not be used for construction.

CLIENT

Emily and Stephen Thorpe

TITLE

Plans - Second & Roof Level - Proposed GA

SIZE A3

REFERENCE MAB-C5156- 221

03/11/2025 12:06:33

Copyright © 2024 Michael Aubrey Barrow Ltd. (MAB) Registered in England & Wales No.14156681. VAT Registration No. 429 9695 30. Registered Address: 6 Ivanhoe Road, Hogwood Business Park, Finchampstead, Berkshire RG40 4QQ