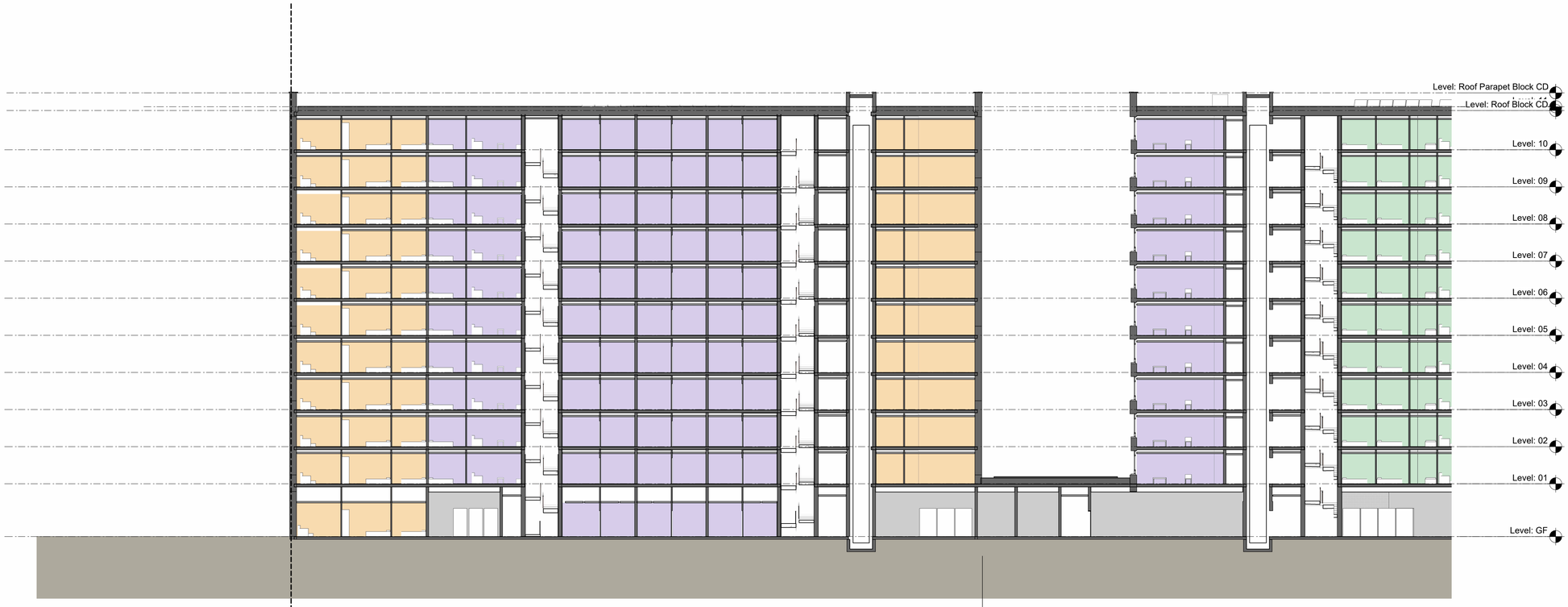


1 **DD-05-S-Section-WestToEast**
1 : 200

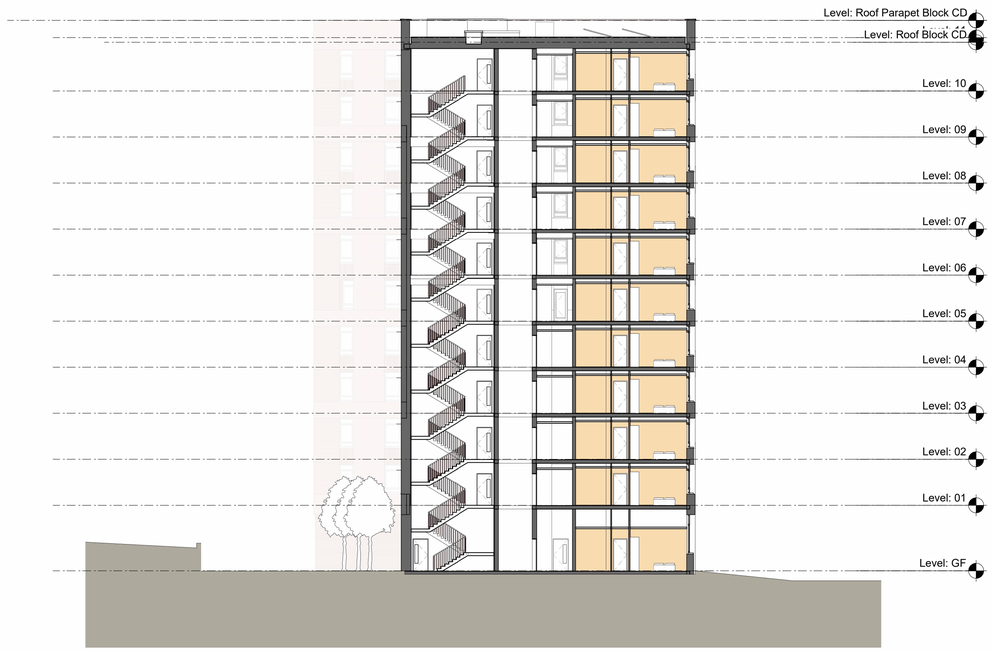


2 **DD-05-S-Section-SouthToNorth-2**
1 : 200

3 **DD-05-S-Section-SouthToNorth-3**
1 : 200

CONSTRUCTION - It is considered that the proposed works are within the scope of a competent Contractor and as such no unusual hazards have been identified, refer to relevant Keyl Symbol Schedule Designers Risk Assessment.

0 4 8 12.0m
1:200

All Internal Layouts Shown Indicatively. All Amenity Roof Layouts Shown Indicatively.

To be Read and Printed in Colour.
To be Read in Conjunction with Drawing Series:
010000: Existing Site
010100: Demolition
010200: Proposed Masterplan
022200: Proposed Plans
042200: Proposed Elevations
043200: Proposed Elevation Details
052200: Proposed Sections

To be Read in Conjunction with Landscape Drawing Pack. All Landscape Proposals shown outside of Red Line Boundary are Indicative

Existing Site Information is taken from 3D Survey Data provided by Greenhatch Group from a survey dated June 2023: Drawing Number: 41656_01-08_PE

All Mechanical and Electrical Equipment shown Indicatively

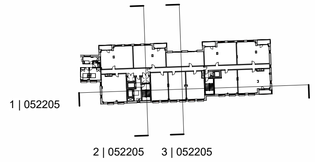


- One Bedroom Apartment Type
- One Bedroom Accessible Apartment Type
- Two Bedroom Apartment Type
- Two Bedroom Accessible Apartment Type
- Three Bedroom Apartment Type
- Amenity
- Plant / Back of House

| | | |
|---|---|---|
| P17 | 30/10/25 | Planning Issue |
| P16 | 19/09/25 | Updated Planning Set Drawings for Review |
| P15 | 19/07/24 | Stage 3 Issue |
| P14 | 31/05/24 | Updates for Planning |
| P13 | 29/05/24 | Updates to Kitchens and Apartment Layouts |
| P12 | 20/05/24 | General Updates |
| P11 | 17/05/24 | Updates for Planning |
| P10 | 16/05/24 | Updates for Planning |
| P09 | 10/05/24 | Updates for Planning |
| P08 | 03/05/24 | Updates for Stage 2 Development |
| P07 | 27/03/24 | Updates for Planning |

**PEVERIL SECURITIES**

5plus

**Manchester.** 0161 228 0211
Fourth Floor, The Hive, 47 Lever Street, Manchester. M1 1FN

**London.** 0207 253 7644
The Leather Market, Weston Street, London. SE1 3ER

5plusarchitects.com

PROJECT:
Napier Road Reading

TITLE:
Proposed Sections - Block D

| SCALE: | ORIGIN DATE: | DRAWN: | CHECKED: |
|---|---|---|---|
| As indicated @ A1 | 21/11/23 | AC | JB |

STATUS:
S2 - For Information - Planning

DRAWING NO: READ-5PA-DD-ZZ-DR-A-052205
REV: P17

CLASSIFICATION:
PM_40_40_34