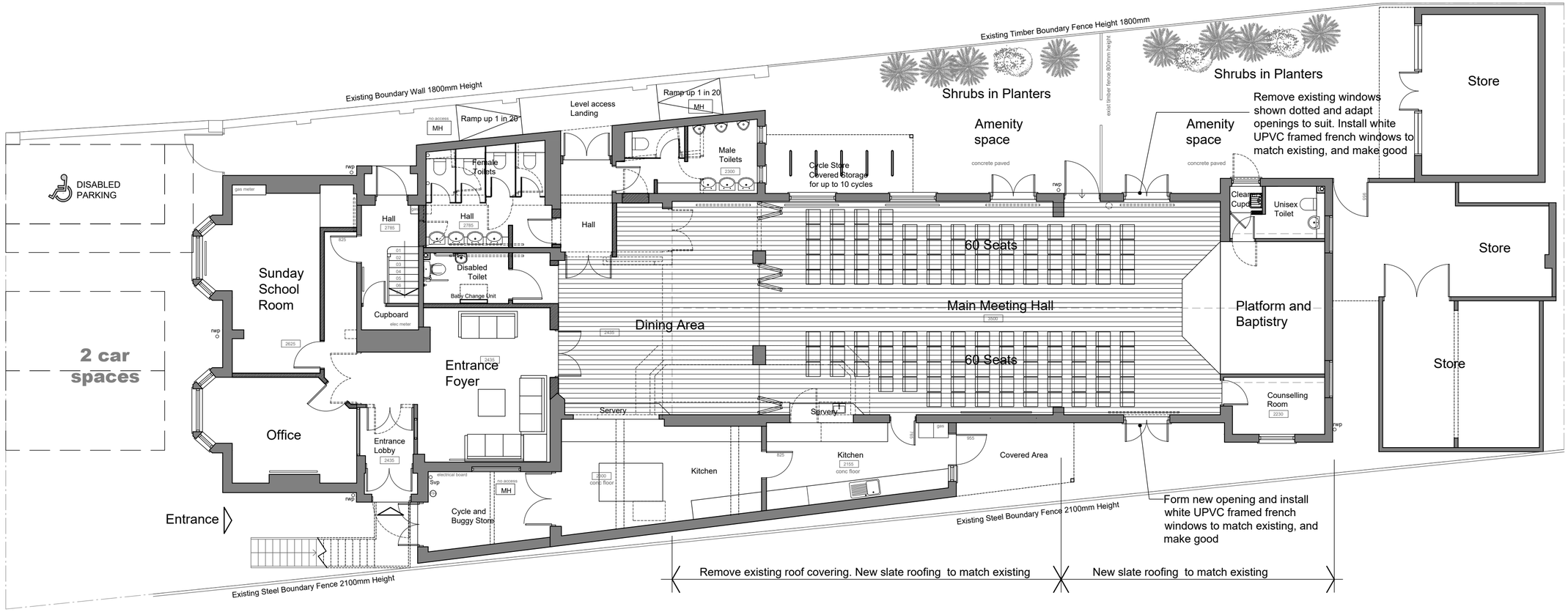

Ground Floor Plan and Site Plan

METRES 0 5 10

1:100 SCALE

IAN HUNT ASSOCIATES

Oakwood House
14 High Tree Drive Earley
Reading Berkshire RG6 1EU
0118 935 3655
info@ihaltd.co.uk

Project
Proposed Change of Use
at:12-14 Kentwood Hill,
Tilehurst, Reading RG31 6DE

Client
Berachah International Christian Fellowship

Title
Proposed Ground Floor and Site Plan

Revision
A Amended. Room label amended on Ground Floor as requested by Planning Officer: 06 October 2025

Drawn	Scale	Date
IRH	1:100	July 2025

Drawing No	Rev
1605.08	A

All dimensions to be checked on site prior to the commencement of any construction. This drawing may not be reproduced in any part or form without the written consent of Ian Hunt Associates Ltd.

ALL COPYRIGHTS RESERVED