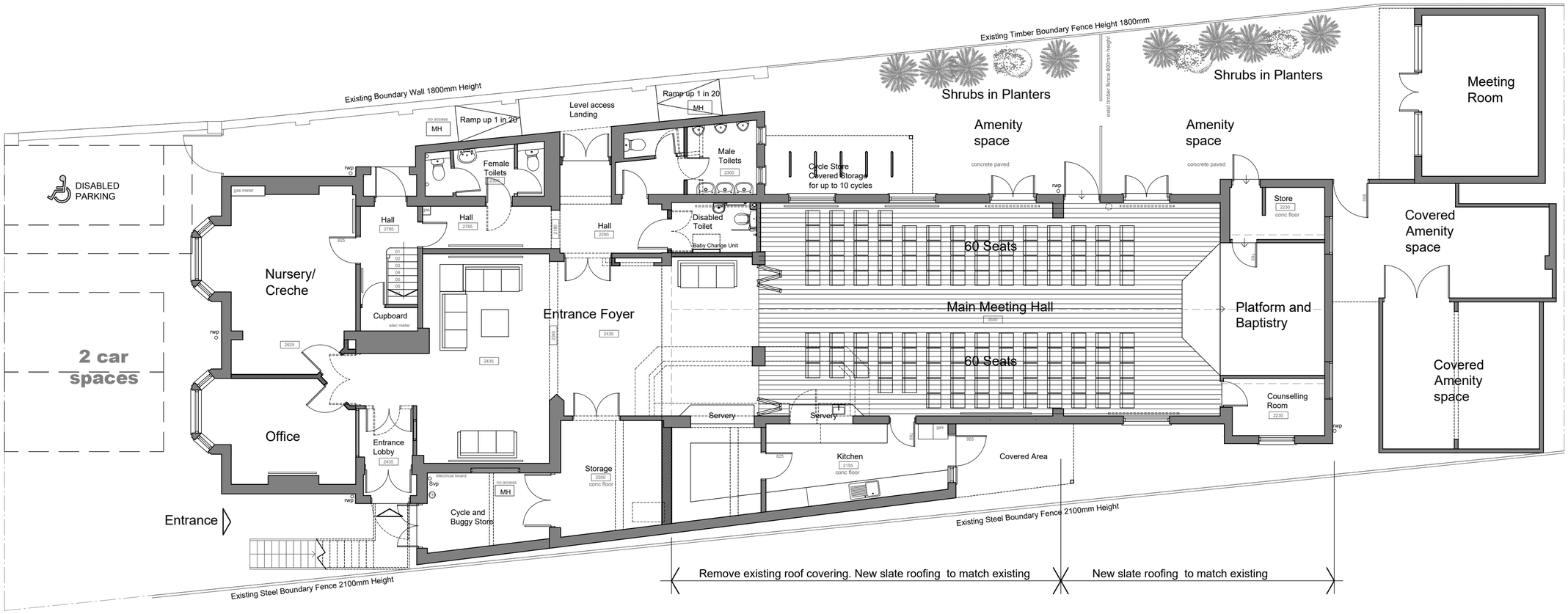


# Ground Floor Plan

METRES
0 5 10
1:100 SCALE

IAN HUNT ASSOCIATES


**Oakwood House**
**14 High Tree Drive Earley**
**Reading Berkshire RG6 1EU**
**0118 935 3655**
**info@ihaltd.co.uk**


**Project**
Proposed Change of Use
at:12-14 Kentwood Hill,
Tilehurst, Reading RG31 6DE

**Client**
Berachah International Christian Fellowship

**Title**
Proposed Ground & First Floor Plans

**Revision**

| Drawn | Scale | Date |
|---|---|---|
| IRH | 1:100 | July 2025 |

**Drawing No** 1605.08

**Rev**

All dimensions to be checked on site prior to the commencement of any construction. This drawing may not be reproduced in any part or form without the written consent of Ian Hunt Associates Ltd.

ALL COPYRIGHTS RESERVED