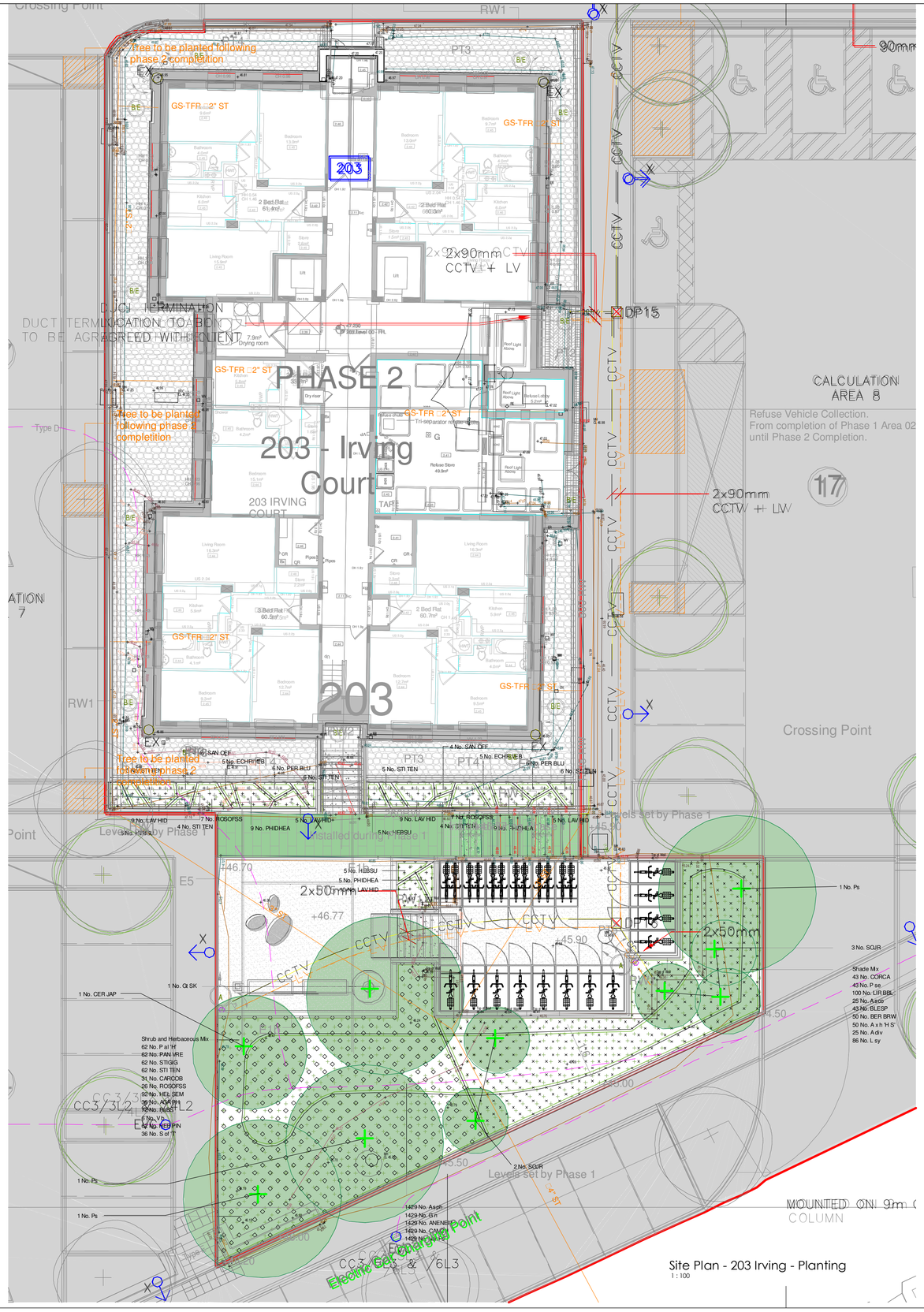

Site Plan - 203 Irving - Planting
1 : 100

Legend

- Shrub border along building
- Shade mix
- Shrub and Herbaceous Mix
- Bulb Mix

Planting Schedule

Trees

Number	Abbrevation	Species	Height	Girth	Specification	Density
7	A lam	Amelanchier lamarckii	3.0-3.5m		Multi-stem with raised stems min. 3 stems	Counted
10	ARBLN	Arbutus unedo	3.0-3.5m		Multi-stem with raised stems min. 3 stems	Counted
11	CER JAP	Cercidiphyllum japonicum	4.5-5.5m	20-25cm	Semi-mature: Clear Stem 2m min. Air pot	Counted
6	FAG SYL	Fagus sylvatica	4.5-5.5m	20-25cm	Semi-mature: Clear Stem 2m min.Air pot	Counted
1	Gl SK	Gleditsia triacanthos 'Street Keeper'	5.0-6.0m	25-30cm	Semi-mature: Clear Stem 2m min. Air pot	Counted
1	MAGKO	Magnolia kobus	5.0-6.0m	25-30cm	Semi-mature: Clear Stem 2m min. Air pot	Counted
5	MAGST	Magnolia stellata	3.0-3.5m		Multi-stem with raised stems min. 3 stems	Counted
6	Ps	Pinus sylvestris	5.0-6.0m	25-30cm	Semi-mature: Clear Stem 2m min. Air pot	Counted
13	SOJR	Sorbus 'Joseph Rock'	4.5-5.5m	20-25cm	Semi-mature: Clear Stem 2m min. Air pot	Counted

Specimen Shrubs

Number	Abbrevation	Species	Pot Size	Density
2	CORAVCC	Corylus avellana 'Cosford Cob'	10L	Counted
4	COR FUS	Corylus avellana 'Fuscorubra'	10L	Counted

Shrub and Herbaceous Mix

Number	Abbrevation	Species	Pot Size	Density
168	AGA PH	Agastache 'Purple Haze'	3L	8/m²
127	CARCOB	Carex comans 'Bronze'	5L	6/m²
251	HEB PIN	Hebe pinguifolia 'Sutherlandii'	5L	6/m²
374	HEL SEM	Helictotrichon sempervirens	5L	6/m²
251	PAN VRE	Panicum virgatum 'Rehbraun'	5L	6/m²
251	P al 'H'	Pennisetum alopecuroides 'Hameln'	5L	6/m²
251	PER BLU	Perovskia 'Blue Spire'	5L	6/m²
127	ROSOFSS	Rosmarinus officinalis 'Severn Sea'	5L	6/m²
168	S of 'T'	Sanguisorba officinalis 'Tanna'	3L	8/m²
251	STIGIG	Stipa gigantea	5L	6/m²
251	STI TEN	Stipa tenuissima	5L	6/m²
168	V b	Verbena bonariensis	3L	8/m²

Shade Mix

Number	Abbrevation	Species	Pot Size	Density
467	A x h 'H S'	Anemone x hybrida 'Honorine Jobert'	3L	8/m²
177	A sco	Asplenium scolopendrium	5L	6/m²
236	A div	Aster divaricatus	3L	8/m²
467	BER BRW	Bergenia 'Bressingham White'	3L	8/m²
351	BLESP	Blechnum spicant	5L	6/m²
930	LIR BBL	Liriope muscari 'Big Blue'	3L	8/m²
700	L sy	Luzula sylvatica	5L	6/m²
351	PER BLU	Perovskia 'Blue Spire'	5L	6/m²
351	P se	Polystichum setiferum	5L	6/m²

Shrub Border

Number	Abbrevation	Species	Pot Size	Density
92	A re	Ajuga reptans	3L	8/m²
58	A div	Aster divaricatus	3L	8/m²
49	BER BRW	Bergenia 'Bressingham White'	3L	8/m²
75	BRADUG	Brachyglottis Dunedin Group	5L	6/m²
40	COR FIR	Cornus sanguinea 'Midwinter Fire'	5L	4/m²
115	ECHRIVEB	Echinops ritro 'Veitch's Blue'	3L	8/m²
119	HEBSU	Hebe 'Sutherlandii'	3L	6/m²
250	LAV HID	Lavandula angustifolia 'Hidcote'	3L	8/m²
71	PER BLU	Perovskia 'Blue Spire'	5L	6/m²
145	PHIDHEA	Philadelphus 'Manteau d'Hermine'	5L	6/m²
25	PRIVI	Primula vialii	3L	8/m²
78	ROSOFSS	Rosmarinus officinalis 'Severn Sea'	5L	6/m²
52	S of 'T'	Sanguisorba officinalis 'Tanna'	3L	8/m²
80	S co	Sarcococca confusa	5L	6/m²
102	ScKG	Skimmia confusa 'Kew Green'	5L	6/m²
180	STI TEN	Stipa tenuissima	5L	6/m²
63	V b	Verbena bonariensis	3L	8/m²
28	VIN MIN A	Vinca minor 'Alba'	3L	8/m²

Bulbs

Number	Abbrevation	Species	Bulb Size	Specification
6855	A sph	Allium sphaerocephalon	Topsize	Plant 10-15 cm apart
6855	ANENEM	Anemone nemorosa	Topsize	Plant 10-15 cm apart
6855	CAMCU	Camassia cusickii	Topsize	Plant at 20cm apart
6855	Nar Ps	Narcissus pseudonarcissus	Topsize	Plant at 10cm apart
6855	G n	Galanthus nivalis	Topsize	Plant at 10-15cm apart

Planting Legend
1 : 150

FOR PLANTING DETAILS / SPECIES READ IN CONJUNCTION WITH DRAWINGS:

RBC-CRR_HTA-L_XX_00_DR_1930_Planting Plan 193
RBC-CRR_HTA-L_XX_00_DR_1931_Planting Plan 205
RBC-CRR_HTA-L_XX_00_DR_1932_Planting Plan 203
RBC-CRR_HTA-L_XX_00_DR_1933_Planting Plan Hub
RBC-CRR_HTA-L_XX_00_DR_1920_Soiling and Structural Soil Cell Location Plan_193
RBC-CRR_HTA-L_XX_00_DR_1921_Soiling and Structural Soil Cell Location Plan_205
RBC-CRR_HTA-L_XX_00_DR_1922_Soiling and Structural Soil Cell Location Plan_203
RBC-CRR_HTA-L_XX_00_DR_1923_Soiling and Structural Soil Cell Location Plan_Hub
RBC-CRR_HTA-L_XX_00_DR_8930_Typical Details-Planting

TO BE READ IN CONJUNCTION WITH DRAWINGS:

RBC-CRR_HTA-L_XX_00_DR_1900 Key Plan
RBC-CRR_HTA-L_XX_00_DR_1901 GA 193 Wensley
RBC-CRR_HTA-L_XX_00_DR_1902 GA 205 Riversley
RBC-CRR_HTA-L_XX_00_DR_1903 GA 203 Irving
RBC-CRR_HTA-L_XX_00_DR_1904 GA Hub
RBC-CRR_HTA-L_XX_00_DR_1910 Levels Plan 193
RBC-CRR_HTA-L_XX_00_DR_1911 Levels Plan 205
RBC-CRR_HTA-L_XX_00_DR_1912 Levels Plan 203
RBC-CRR_HTA-L_XX_00_DR_1913 Levels Hub

Notes

© Arcus Consulting
- THIS DRAWING IS THE SUBJECT OF COPYRIGHT WHICH VESTS IN ARCUS CONSULTING. IT IS AN INFRINGEMENT OF COPYRIGHT TO REPRODUCE THIS DRAWING, BY WHATEVER MEANS, INCLUDING ELECTRONIC, WITHOUT THE EXPRESS WRITTEN CONSENT OF ARCUS CONSULTING WHICH RESERVES ALL ITS RIGHTS.

ARCUS CONCEDES THAT ASSIGNS RIGHTS TO BE IDENTIFIED AS THE AUTHOR OF THIS DESIGN, DRAWINGS, IMAGES AND MODELS ARE SUBJECT TO THE COPYRIGHT, DESIGNS & PATENTS ACT 1988

- DRAWING NOT TO BE SCALED.
- REPORT ERRORS & OMISSIONS TO ARCHITECT.
- CHECK ALL DIMENSIONS ON SITE
- DRAWING TO BE READ IN CONJUNCTION WITH HEALTH AND SAFETY PLAN AND ALL RELEVANT RISK ASSESSMENTS.

Safety Health and Environmental Information Box

In addition to the hazard/risks normally associated with the types of work detailed on this drawing take note of below. It is assumed that all works on this drawing will be carried out by a competent contractor working, where appropriate, to an appropriate method statement.

Residual

Rev	Revision Notes	Date
P1	First Issue	17.01.25
P2	RH1 EVCP ducting / Kiosk locations supplied by Gleeds overlaid	31.01.25
P3	"As built" Adoptable Lighting drawings overlaid to coordinate planting.	17.07.25
P4	Planting revised	18.07.25

Drawing Status:	Suitability:
RIBA STAGE 3	S1
Job Title: COLEY RISE	Job No: 8270

Drawing Title: 203 Irving Court - Proposed Planting

Date:	Scale @A1:	Drawn By:	Checked By:
17.01.25	As indicated	GL	SB

Drawing No:	Rev:
8270-ARC-00-00-DR-A-900101	P4

© Drawing & Design: Copyright of:

Arcus Consulting LLP
www.arcus.uk.com
info@arcus.uk.com

ARCUS CONSULTING
Newcastle 0191 280 5846
Manchester 0161 905 5222
Liverpool 0151 708 1080
London 020 8742 2512
Wakefield 0191 280 5846

GA37