NOTES:

CONTACT@FORESTGATEARCHITECTURE.CO.UK TEL:07737 448 478

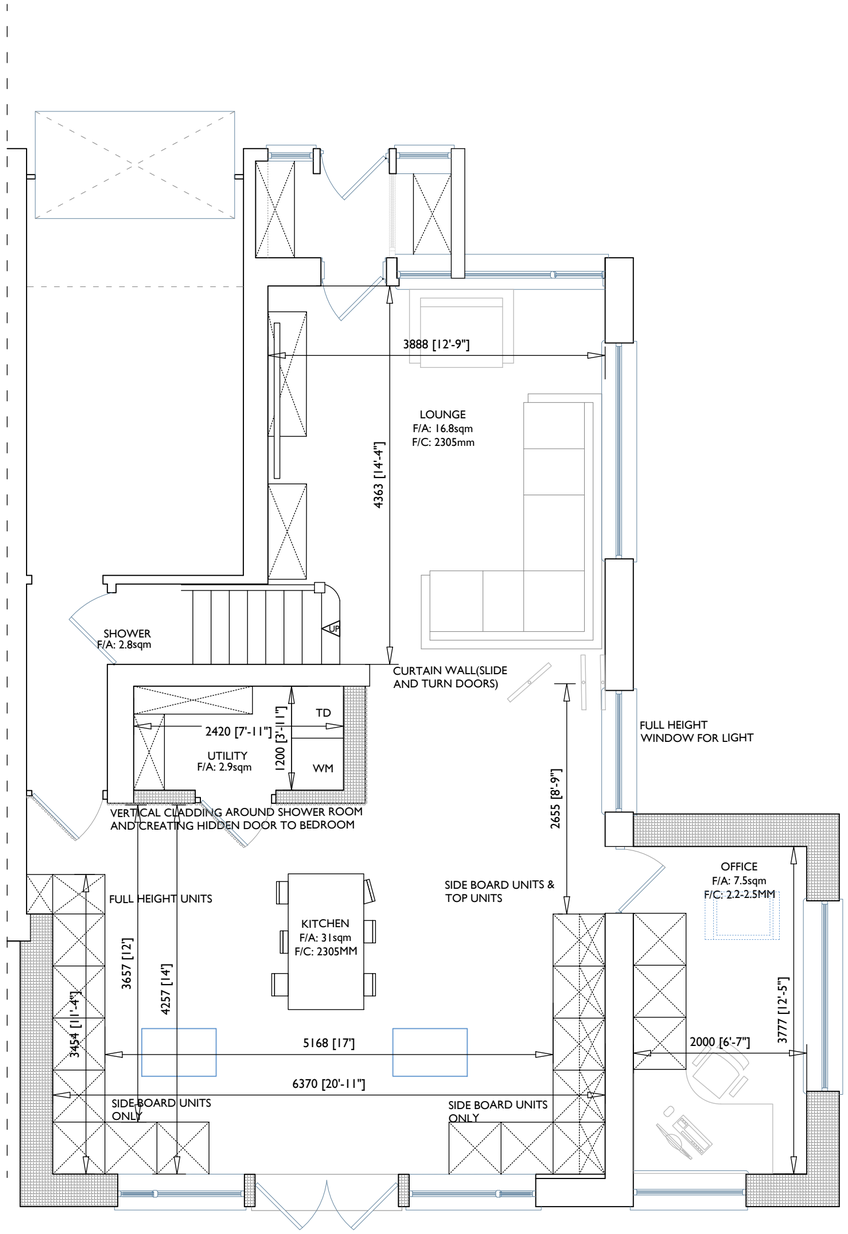

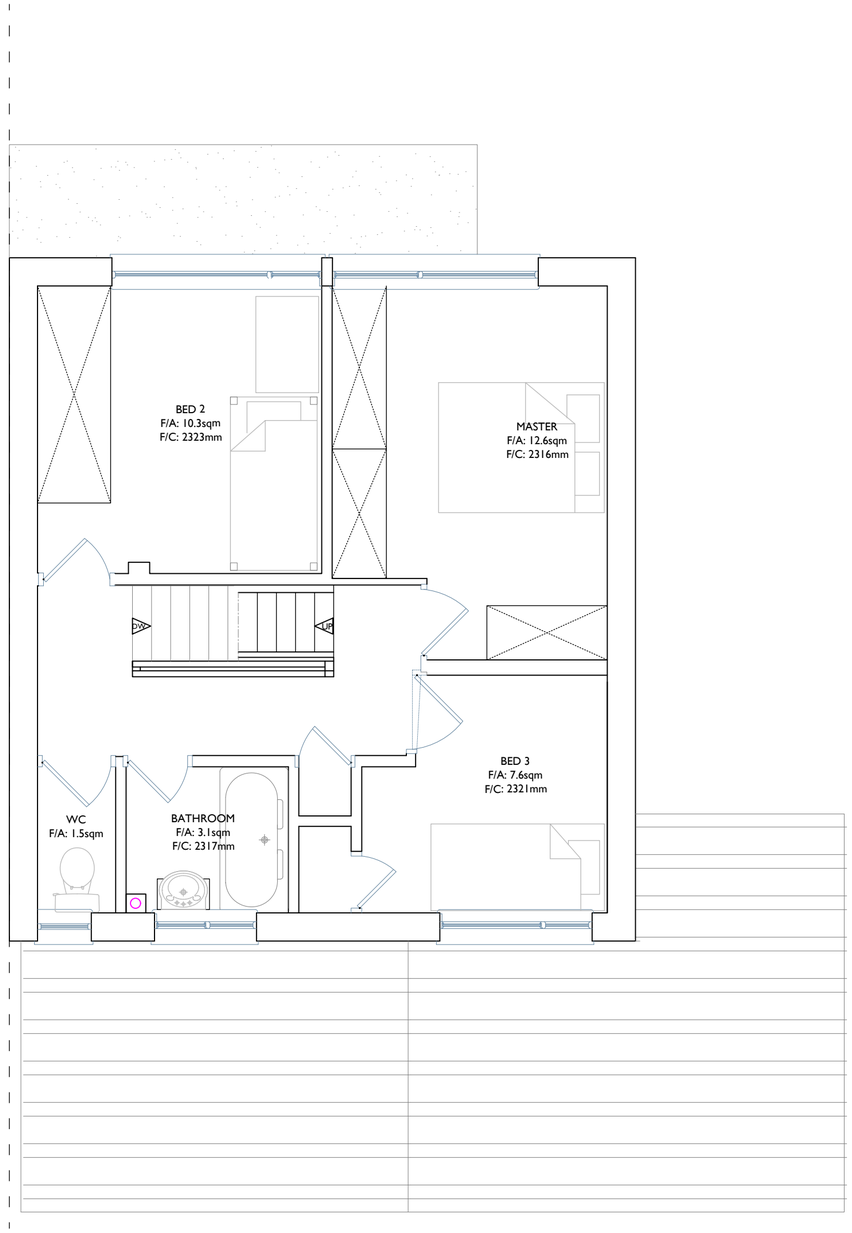

1. ALL CONTRACTORS MUST CHECK DIMENSIONS ON-SITE PRIOR TO COMMENCEMENT OF WORKS.
2. ANY DISCREPANCIES OR UNCERTAINTIES MUST BE NOTIFIED TO THE PRINCIPAL DESIGNER.
3. NON-SPECIFIED MATERIALS MUST BE CONSULTED AND APPROVED BY ALL RELEVANT PARTIES PRIOR TO INSTALLATION.
4. BOUNDARIES HAVE BEEN ASSUMED ON SITE. CLARIFICATION AND CONFIRMATION OF BOUNDARY MUST BE TAKEN UP WITH THE APPROPRIATE LEGAL PARTY.
5. ALL DRAWINGS ARE TO BE CHECKED AND GIVEN APPROVAL BY THE LOCAL AUTHORITY, OR AN ALLOCATED INDEPENDENT BUILDING CONTROL SURVEYOR AND APPROVED BEFORE COMMENCEMENT OF CONSTRUCTION.
6. ANY UNSPECIFIED USAGE OR REPRODUCTION OF 'FOREST GATE ARCHITECTURE & DESIGN LTD' DRAWINGS ARE SUBJECT TO INTELLECTUAL PROPERTY AND COPYRIGHT LAWS AND MUST BE APPROVED BY PRIOR WRITTEN CONSENT.
7. STRUCTURAL ELEMENTS AND SUPPORTS MUST BE DESIGNED BY A CERTIFIED STRUCTURAL ENGINEER; THAT HAS PROVIDED SUPPORTIVE CALCULATIONS TO BE APPROVED BY THE LOCAL AUTHORITY BEFORE INSTALLATION.

PROPOSED GROUND FLOOR PLAN

0 1 2 3 4 5

SCALE 1:50

EXISTING FIRST FLOOR PLAN

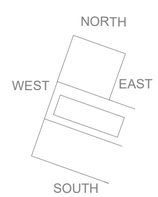

FOREST GATE
ARCHITECTURE & DESIGN

7 CHIEVELY CLOSE

REV-A

OPT.E

DESIGN PROPOSAL

CLIENT:

MR & MRS MUSTOW

SITE ADDRESS:

7 CHIEVELY CLOSE,
TILEHURST, READING.

FG.24010.P03

1:50 - A2

JULY 2025

KC

FOREST GATE
ARCHITECURE AND DESIGN