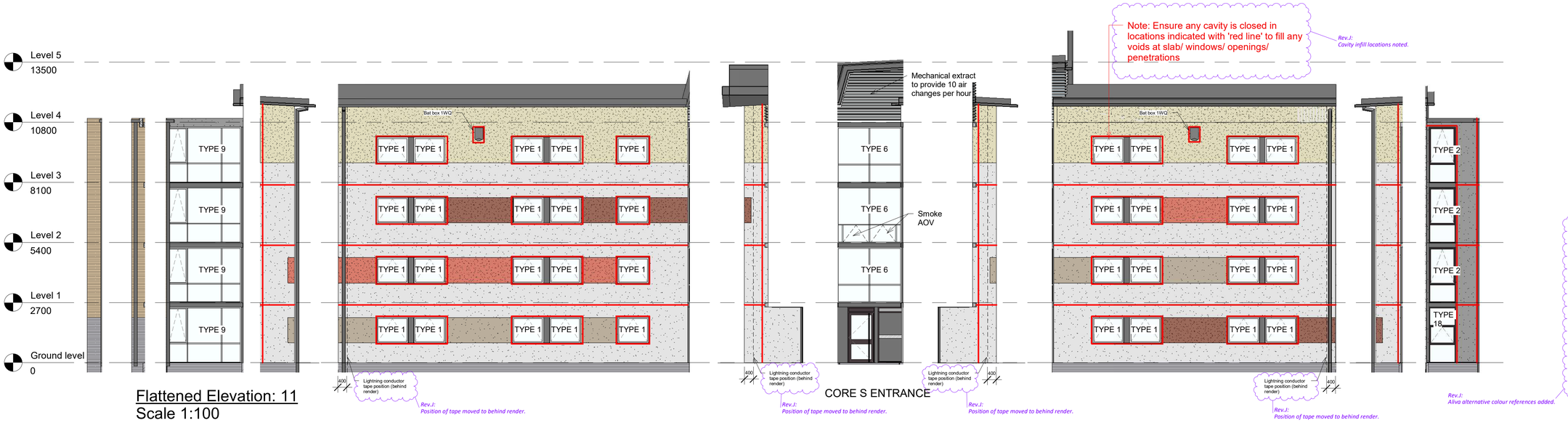

Flattened Elevation: 11
Scale 1:100

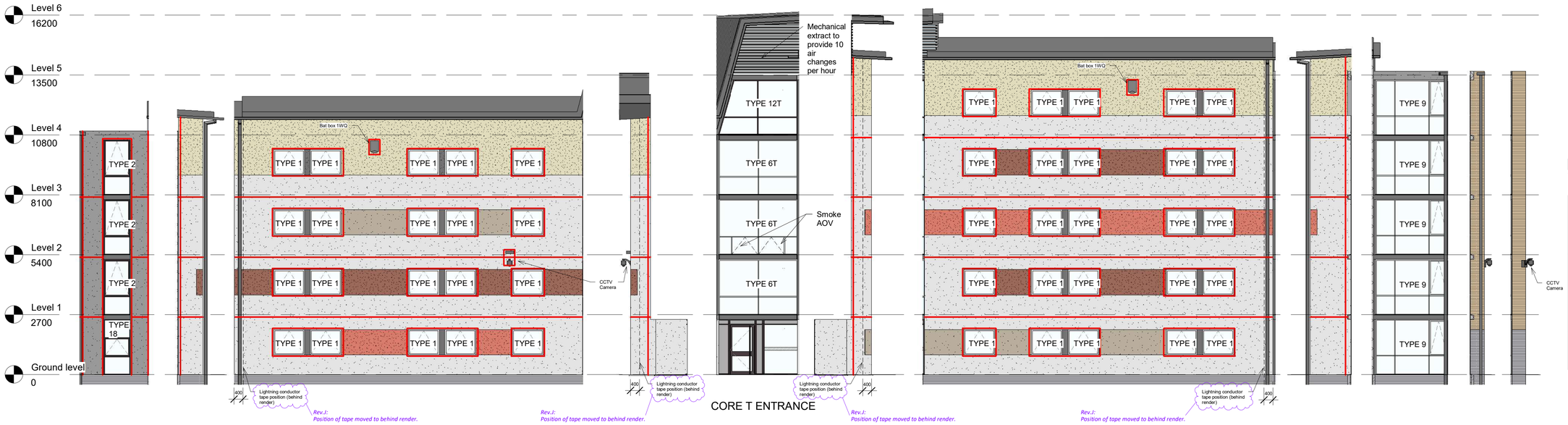

Flattened Elevation: 12
Scale 1:100

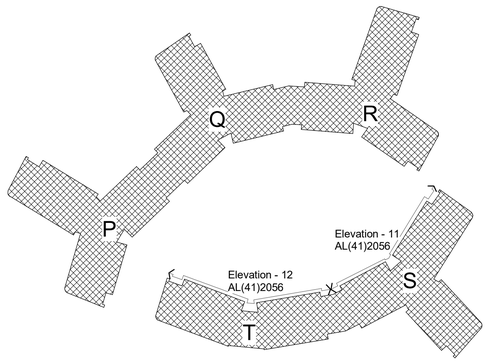

Flattened Elevation Location Tag: 11 & 12

Responsibility is not accepted for errors made by others in scaling from this drawing. All construction information should be taken from figured dimensions only.

0mm 50mm 100mm

A1 Original Sheet Size

NOTES:

RESIDUAL RISK HAZARDS:
Stride Treglown Limited has undertaken an architectural design risk assessment for the elements of work shown on this drawing in accordance with Construction Design Management Regulations 2007. Refer to the Health & Safety risk assessment for further details.

- Window cleaning: A permit to work must be obtained from Building Management prior to work commencing
- All external windows above ground level are cleaned with the use of tucker poles. Maintenance routes have been provided around all accommodation blocks to allow MEWP access to all external walls allowing alternative window cleaning methods to be adopted. Relevant H&S statements are to be submitted by specialists to UoR prior to works starting.

For all other maintenance work scaffolding or hydraulic platforms should be used with appropriate guarding and toe boards. In all cases a work zone with warning notices should be marked off prior wo work commencing.

Childs Legend:

- Plastered exterior: col. 36217 (tinted white) = Aliva K C44
- Plastered exterior: col. 37105 (kitchens/cores) = Aliva K B41
- Plastered exterior: col. 32235 (top storey) = Aliva K F23
- Plastered exterior: col. 32441 (infill panel) = Aliva K F56
- Plastered exterior: col. 32310 (infill panel) = Alvia K A47
- Plastered exterior: col. 32233 (infill panel) = Aliva K F19
- Gebrik: Amsterdam SR90-23 (Y111 Mortar)
- Gebrik: Slate Brindle SR12-03 (Y14 Mortar)
- Roofing
- Insulated metal panel

Rev.J: Aliva alternative colour references added.

date	rev	name	chk	note
16.06.2025	J	SJW	NH	Render recladding
05.06.2025	I	SJW	NH	Render recladding
01.03.2012	H	SJW	MDSO	FINAL ISSUE
21.10.2011	G	SJW	MDSO	CCTV positions adjusted per Hudson Dick email instruction 30.09.2011
04.07.2011	F	SJW	MDSO	Bat & swift boxes added to elevations following meeting with ecologist 01.07.2011.
16.05.2011	E	SJW	DJE	AOV operable area reduced to allow easy access for maintenance and accord with strategy per Phase 1 - refer email 13.05.2011.
05.05.2011	D	SJW	DJE	AOVs and mechnical fans added to align with fire strategy.

MORGAN SINDALL

University of Reading
Facilities Management Directorate,
Whiteknights, PO Box 235, Reading, RG6 6BW
Tel. 0118 378 8958 Fax. 0118 975 3499

Job Number	Building No.	Code	Drawing No.	REV.
0760298	W998	CB	XXX	RA

CONSULTANT
STRIDE TREGLOWN
www.stridetreglown.com

CLIENT
Morgan Sindall: 6 Stoney Croft Rise, Chandlers Ford, Southampton, SO53 3LD

PROJECT
University of Reading: Whiteknights Campus
Halls & Catering Redevelopment
Student Accommodation
New Halls - Phase 2

DRAWING TITLE
Childs Hall
Flattened Elevations 11 & 12

DATE	SCALE	DRAWN BY	CHECKED BY
Mar 2011	As indicated	NPH	MDSO

DRAWING NUMBER		REVISION NO.
20810	AL(41)2056	J

17/06/2025 10:16:16 D:\Revit Local\wl15708_20810_Phase 2 Central_stephenwilson@stridetreglown.com.rvt