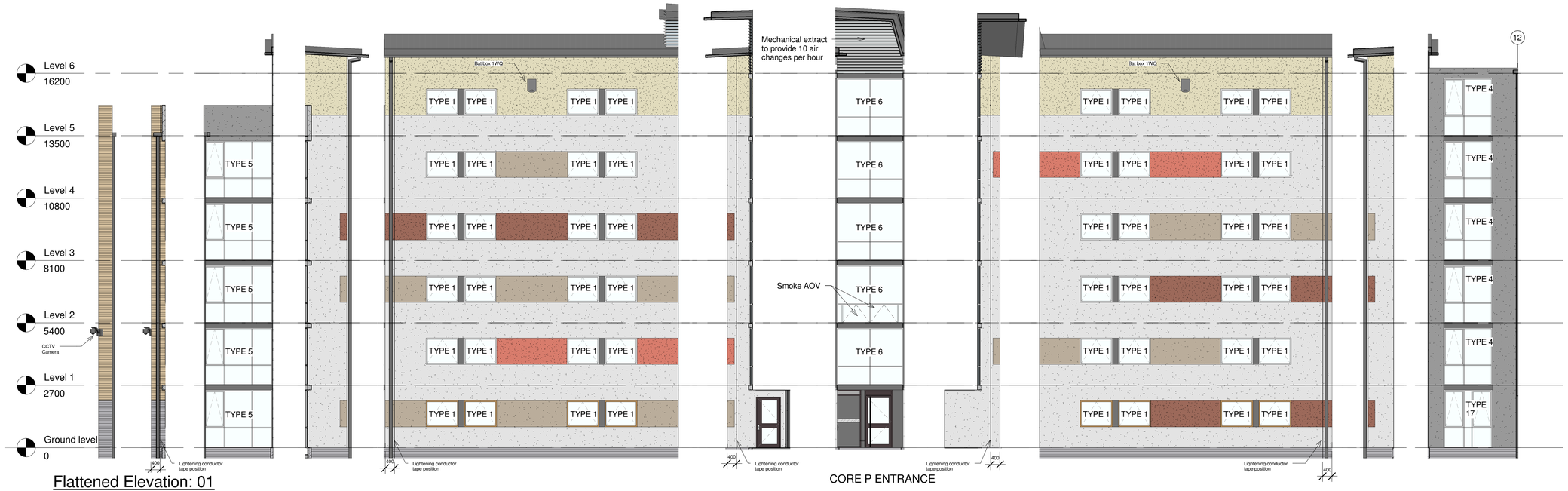

Flattened Elevation: 01
Scale 1:100

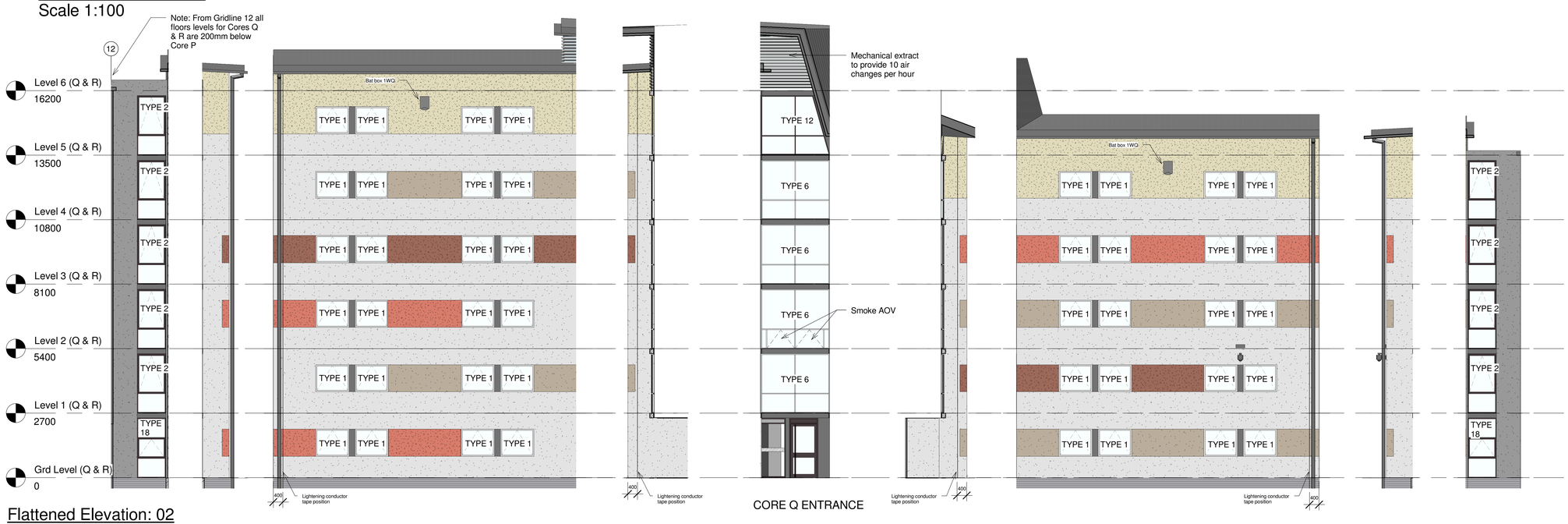

Flattened Elevation: 02
Scale 1:100

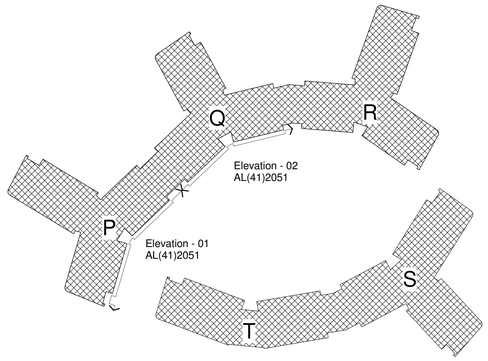

Flattened Elevation Location Tag: 1 & 2

Responsibility is not accepted for errors made by others in scaling from this drawing. All construction information should be taken from figured dimensions only.

0mm 50mm 100mm

A1 Original Sheet Size

NOTES:

RESIDUAL RISK HAZARDS:
Stride Treglown Limited has undertaken an architectural design risk assessment for the elements of work shown on this drawing in accordance with Construction Design Management Regulations 2007. Refer to the Health & Safety risk assessment for further details.

- Window cleaning: A permit to work must be obtained from Building Management prior to work commencing
- All external windows above ground level are cleaned with the use of tucker poles. Maintenance routes have been provided around all accommodation blocks to allow MEWP access to all external walls allowing alternative window cleaning methods to be adopted. Relevant H&S ststements are to be submitted by specialists to UoR prior to works starting.
- For all other maintenance work scaffolding or hydraulic platforms should be used with appropriate guarding and toe boards. In all cases a work zone with warning notices should be marked off prior wo work commencing.

Childs Legend:

- Plastered exterior: col. 36217 (tinted white)
- Plastered exterior: col. 37105 (kitchens/cores)
- Plastered exterior: col. 32235 (top storey)
- Plastered exterior: col. 32441 (infill panel)
- Plastered exterior: col. 32310 (infill panel)
- Plastered exterior: col. 32233 (infill panel)
- Gebrik: Amsterdam SR90-23 (Y111 Mortar)
- Gebrik: Slate Brindle SR12-03 (Y14 Mortar)
- Roofing
- Insulated metal panel

date	rev	name	chk	note
01.03.2012	F	SJW	MDSO	FINAL ISSUE
04.07.2011	E	SJW	MDSO	Bat & swift boxes added to elevations following meeting with ecologist 01.07.2011.
16.05.2011	D	SJW	DJE	AOV openable area reduced to allow easy access for maintenance and accord with strategy per Phase 1 - refer email 13.05.2011.
18.03.2011	C	DJE	SJW	Window types revised. Types 17 & 18 added. Door to Core Q corrected.
15.03.2011	B	SJW	MDSO	STO render colours added to legend.
07.03.2011	A	SJW	MDSO	CONSTRUCTION ISSUE

MORGAN SINDALL

University of Reading
Facilities Management Directorate,
Whiteknights, PO Box 235, Reading, RG6 6BW
Tel. 0118 378 8958 Fax. 0118 975 3499

Job Number	Building No.	Code	Drawing No.	REV.
0760298	W998	CB	XXX	RA

Stride Treglown

Architecture Town Planning Interior Design Building Surveying Landscape Design Graphic Design

3 Cosser Street, London, SE1 7BU
T 020 7401 0700 F 020 7401 0701 www.stridetreglown.co.uk

PROJECT
University of Reading: Whiteknights Campus
Halls & Catering Redevelopment
Student Accommodation
New Halls - Phase 2

DRAWING TITLE
Childs Hall
Flattened Elevations 1 & 2

DATE	SCALE	DRAWN BY	CHECKED BY
Mar 2011	As indicated	NPH	MDSO

DRAWING NUMBER		REVISION NO.
20810	AL(41)2051	F

02/03/2012 15:02:33 \\stridetreglown.local\sh\20000---\20810 Whiteknights Phase 2 New Halls\Dwgs\Revit\20810_Phase 2 Central.rvt