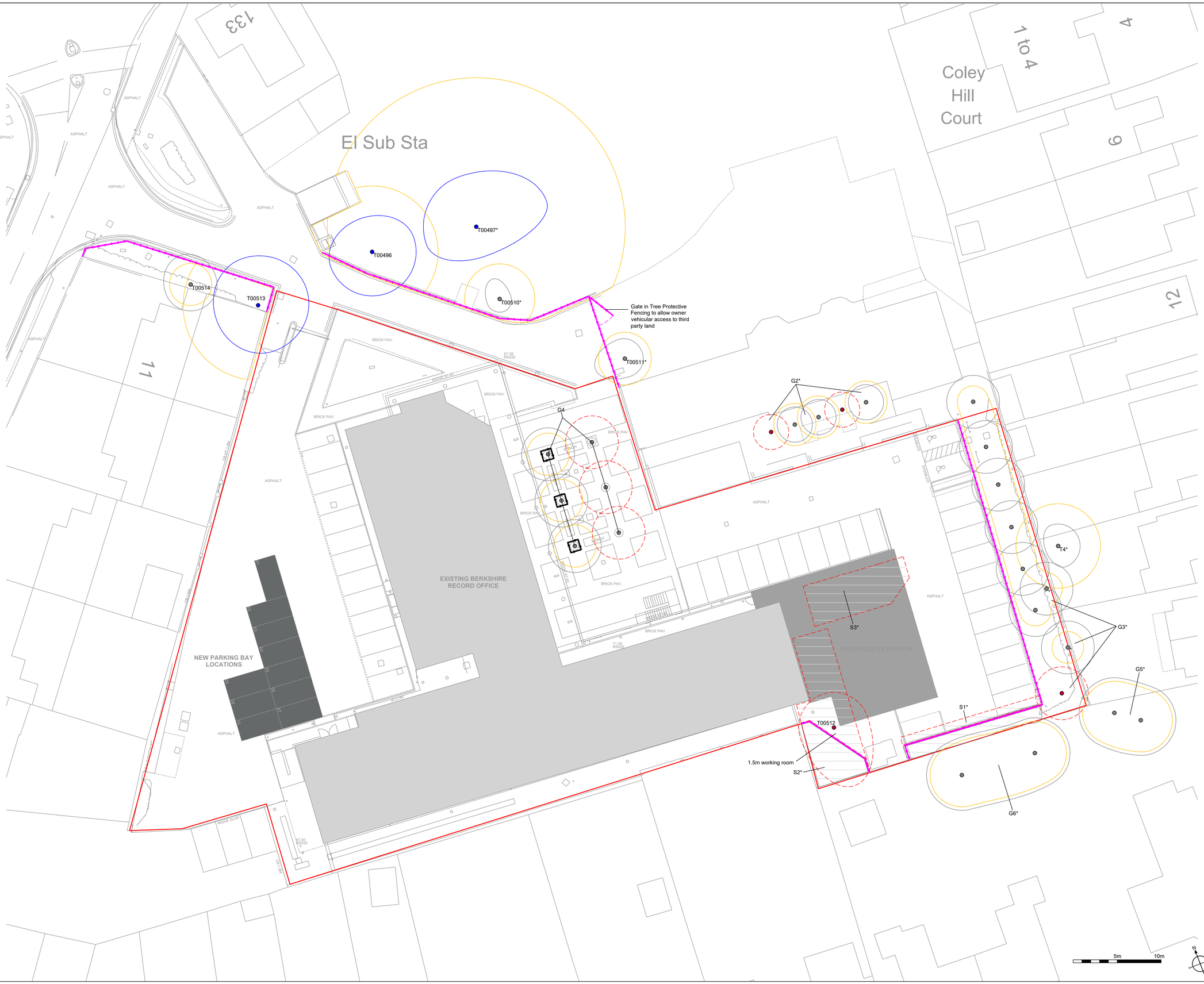

nurture green

Arboricultural Consultancy
1 Rose Cottages, Cliff Road, Goran Haven, Cornwall, PL26 6JN
Tel: 01726 842700 Mob: 07974 479973
enquiries@nurturegreen.co.uk

Site: The Royal Berkshire Archives (Formerly The Berkshire Records Office), 9 Coley Ave, Reading RG1 6AF

Client: West Berkshire Council	1:200 at A1
Drawing Number: NGTPP270525	May 2025

Drawing Title: Tree Protection Plan (Appendix I)

Key:

- Category A
- Category B
- Category C
- Category U

Category — Crown Spread (Colour Matches Category) — Tree Number — Root Protection Area — 13

- Proposed Trees and Shrubs for Removal
- Temporary Tree Protective Fencing
- Site Boundary
- Tree Protective Box

Note: Tree/group numbers marked with * have approximate locations