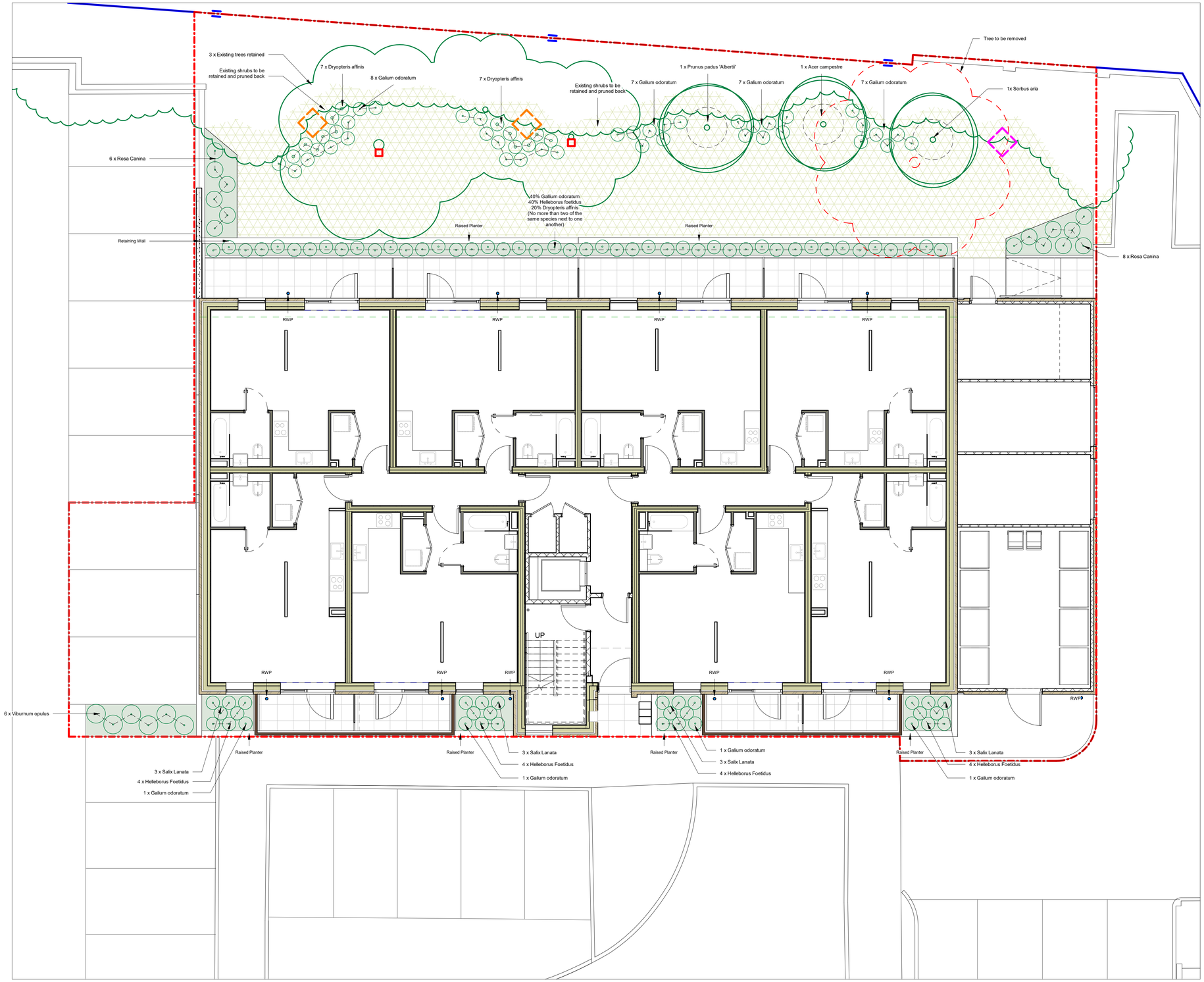

Landscape Key

- Soft Landscape - Low Evergreen shrubs / hedge / perennials
- Existing and Proposed Lawn
- Proposed Single Stem Tree
- Existing Single Stem Tree

Biodiversity Enhancements Key

- Log Pile
- Invertabrate hotel
- Hedgehog highway
  *subject to agreement with neighbour
- Woodpecker bird box

Hard Landscape Key

- A - Asphalt / Tarmac (* denotes existing areas of Tarmac to be made good)
- B - Marshalls Urbex Concrete Paving 600x600x35mm - Natural
- Drain Type 1. Slot Drain
- LW-01 - Brick Wall to Raised Planting. Top of wall 675mm above ground floor level, Facing Brick to match building.
- LW-02 - Brick Wall to 675mm above ground floor level with PCC painted metal railing to 1100mm AFFL.
- LW-03 - Concrete retaining wall strucure, height varies.

REVISION NOTE
1.Planting schedule and specification amended as per Planning comments from Natural Enviroment officer.

0 1m 2m 4m

Revision	Date	Description
P06	18/09/23	Planning condition update
P05	25/08/23	Tender update
P04	23/08/23	Planning condition update
P03	30/06/23	Tender update
P02	27/06/23	Planning condition issue
P01	23/06/23	Planning condition issue

© copyright Wimshurst Pelleriti, all rights reserved 2019

Do not scale-off this drawing. Wimshurst Pelleriti take no responsibility for any dimensions obtained by measuring or scaling from this drawing and no reliance may be placed on such dimensions. If no dimension is given, it is the responsibility of the recipient to ascertain the dimension specifically from the Architect or by site measure.

The sizing of all structural service elements must always be checked against the relevant engineers drawings. No reliance should be placed upon information shown on the drawing.

project
ROWE COURT

drawing title
PROPOSED PLANTING PLAN

drawing number
0792-WPA-01-00-DR-A- 1451

scale @ A1
1 : 75

revision
P06

drawing purpose
TENDER

Issue date
27/06/23

WIMSHURST PELLERITI

The Mews,
6 Putney Common, SW15 1HL

0208 780 2206

info@wp.uk.com
wimshurst-pelleriti.com