NOTES

© *SK Design consultants* - THIS DRAWING AND DESIGN REMAINS THE COPYRIGHT AND INTELLECTUAL PROPERTY OF SK CONSULTANTS AND SHALL NOT BE COPIED IN ANY FORMAT WITHOUT APPROVAL.

THIS DRAWING IS TO BE READ IN CONJUNCTION WITH ALL OTHER DRAWINGS AND DOCUMENTS PROVIDED. THE CONTRACTOR MUST CHECK ALL DIMENSIONS ON SITE BEFORE PLACING ORDERS FOR MATERIALS OR SHOP FABRICATIONS OR COMMENCING WORKS ON SITE.
ANY DISCREPANCIES SHOULD BE NOTIFIED BEFORE PROCEEDING.

PROPOSED SOUTH ELEVATION
SCALE 1 : 100

PROPOSED WEST ELEVATION
SCALE 1 : 100

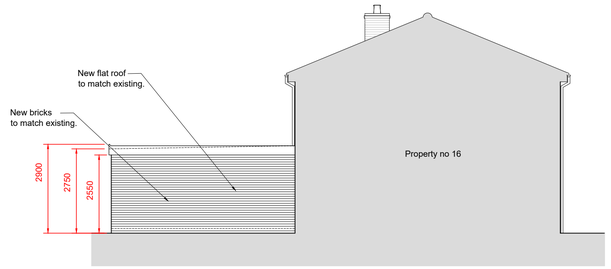

PROPOSED EAST ELEVATION
SCALE 1 : 100

EXISTING SOUTH ELEVATION
SCALE 1 : 100

EXISTING WEST ELEVATION
SCALE 1 : 100

EXISTING EAST ELEVATION
SCALE 1 : 100

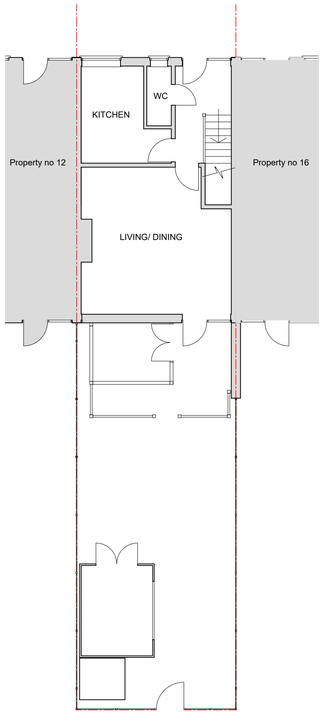

EXISTING GROUND FLOOR PLAN
SCALE 1 : 100

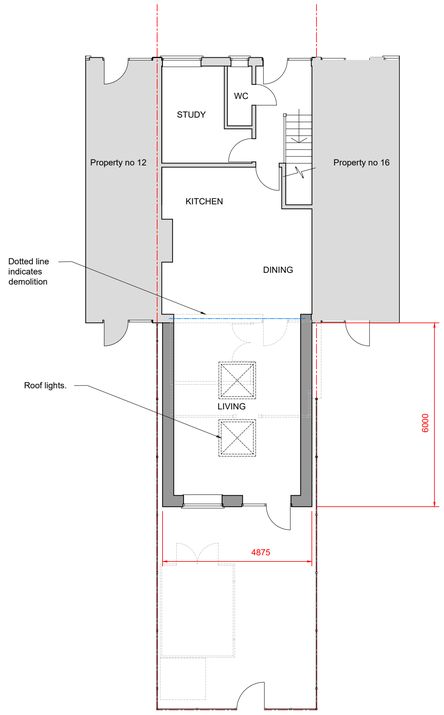

PROPOSED GROUND FLOOR PLAN
SCALE 1 : 100

SK Design Consultants
22 Netley close
Caversham
Reading RG4 6SR
Tel : 07821111602

Client:
Mr Mohammed N Naseer

Project:
Single storey rear extension.

Location:
14 Hexham road, Reading , Berkshire RG2 7UG

Drawing Title:
PLANS AND ELEVATIONS

Date:	Sheet Size:	Drawn:
MAY 2025	A1	SK

Drawing No: P1664-02

Revision: .