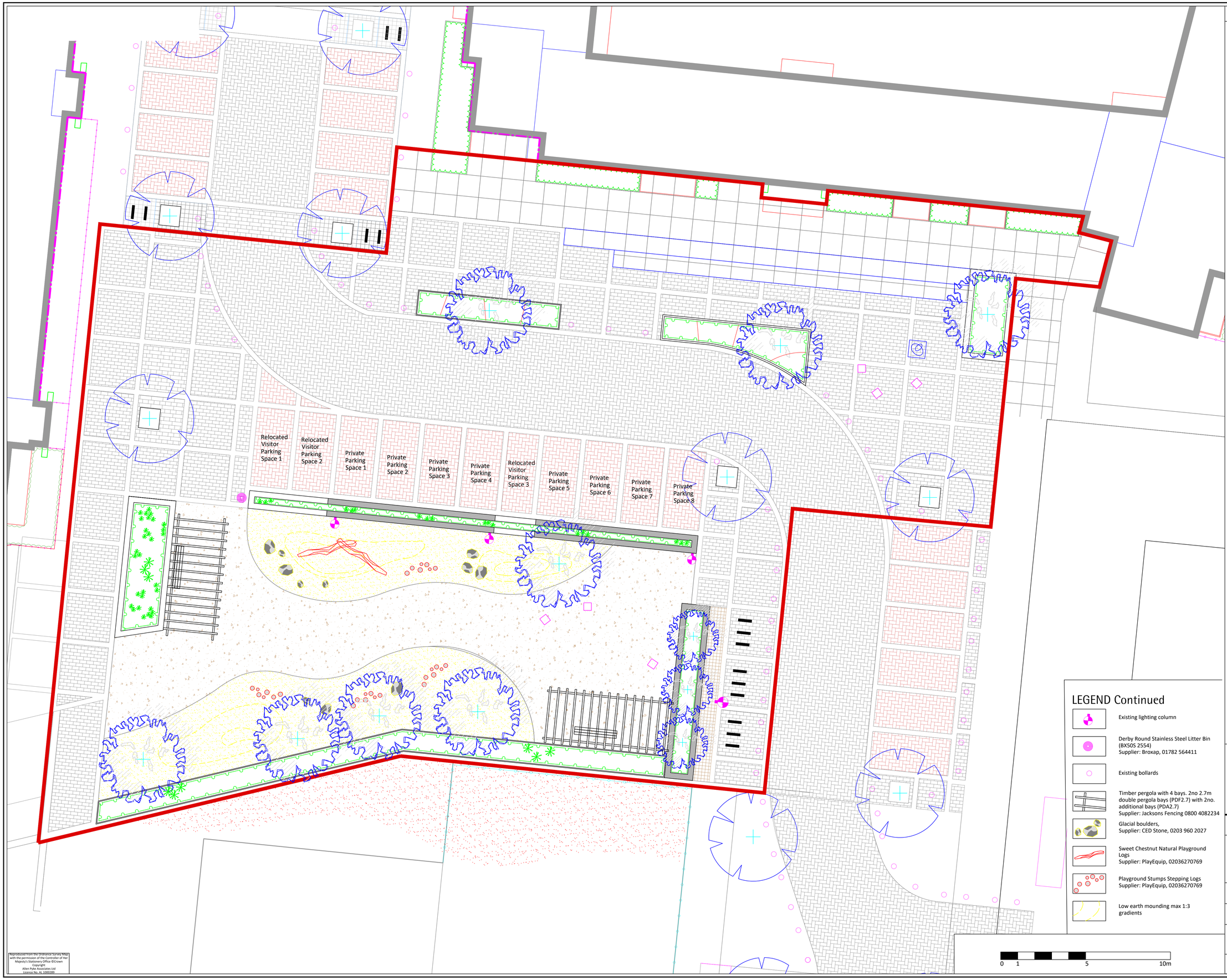

Reproduced from the Ordnance Survey Map with the permission of the Controller of Her Majesty's Stationery Office ©Crown Copyright
Allen Pyke Associates Ltd
Licence No. AL 1000289

APAL FILE REFERENCE
2825-LA-07.dwg

Notes

This drawing is subject to copyright.
Do not scale from this drawing.

Based on drawing by Allen Pyke
Drawing number 2825-LA-07

North

LEGEND

- Application Boundary
- Existing Tree
- Proposed Tree
- Existing planting
- Proposed Shrubs
- Existing raised planter/wall
- Proposed raised planter/wall to match existing. Materials to be reclaimed where possible from any existing wall removals
- Proposed concrete flat top path edging to border. 50x200x915mm units
- Wide steps

SURFACE FINISHES

- Existing block paving, colour: Silver Grey, laid stretcher course
- Existing block paving, colour: Silver Grey, laid running course to create grid pattern
- Existing block paving to road, colour Silver Grey, laid herringbone.
- Existing block paving to parking, colour Brindle, laid herringbone.
- Existing block paving, colour Buff, laid chequerboard pattern.
- Existing slab paving, colour Buff, laid chequerboard pattern.
- Existing amenity grass
- Proposed amenity grass with clover, such as EG22C mix by Emorsgate
- Proposed resin bonded gravel , colour Buff,

FURNITURE and PLAY FEATURES

- Public Art
- Steel bench - to be repurposed from three existing benches on site.
- Iroko Gateside Cube seat (BX17 4095) 400x400x400mm Supplier: Broxap, 01782 564411
- Existing cycle stand

LEGEND Continued

- Existing lighting column
- Derby Round Stainless Steel Litter Bin (BX50S 2554) Supplier: Broxap, 01782 564411
- Existing bollards
- Timber pergola with 4 bays. 2no 2.7m double pergola bays (PDF2.7) with 2no. additional bays (PDA2.7) Supplier: Jacksons Fencing 0800 4082234
- Glacial boulders, Supplier: CED Stone, 0203 960 2027
- Sweet Chestnut Natural Playground Logs Supplier: PlayEquip, 02036270769
- Playground Stumps Stepping Logs Supplier: PlayEquip, 02036270769
- Low earth mounding max 1:3 gradients

0 1 5 10m

Rev	Description	Date	Drawn	Checked
P10	Update for resubmission	06/08/24	RW	JH
P9	Tree added.	08/06/22	NK	NK
P8	Pergola position revised.	15/02/22	NK	NK
P7	Reviewed and updated for 2022 submission.	10/02/22	NK	NK

Drawing Status
PLANNING

Allen Pyke
The Factory, 2 Acre Road,
Kingston upon Thames, Surrey KT2 6EF
T 020 8549 3434
www.allenpyke.co.uk
KINGSTON UPON THAMES • CAMBRIDGE
A registered practice of the Landscape Institute

Client
Berkeley Homes
(Urban Renaissance)

Scale
1:100@A1

Project
Kennet Island
Improvement Works

By/Chk
VV/NK

Drawing Title
Whale Avenue
General Arrangements Plan

Date
21/02/19

Drawing Number
2825-LA-07

Revision
P10