Rev. B General revisions 26/03/2025
Rev. A General revisions 07/01/2025

BERKSHIRE DEVELOPMENTS LTD

CLIENT
Mr D & Mrs R McGlashan

PROJECT
Extensions and Alterations to
3, Kidmore Road
Caversham
Reading
RG4 7LR

DRAWING
Proposed First Floor Plan
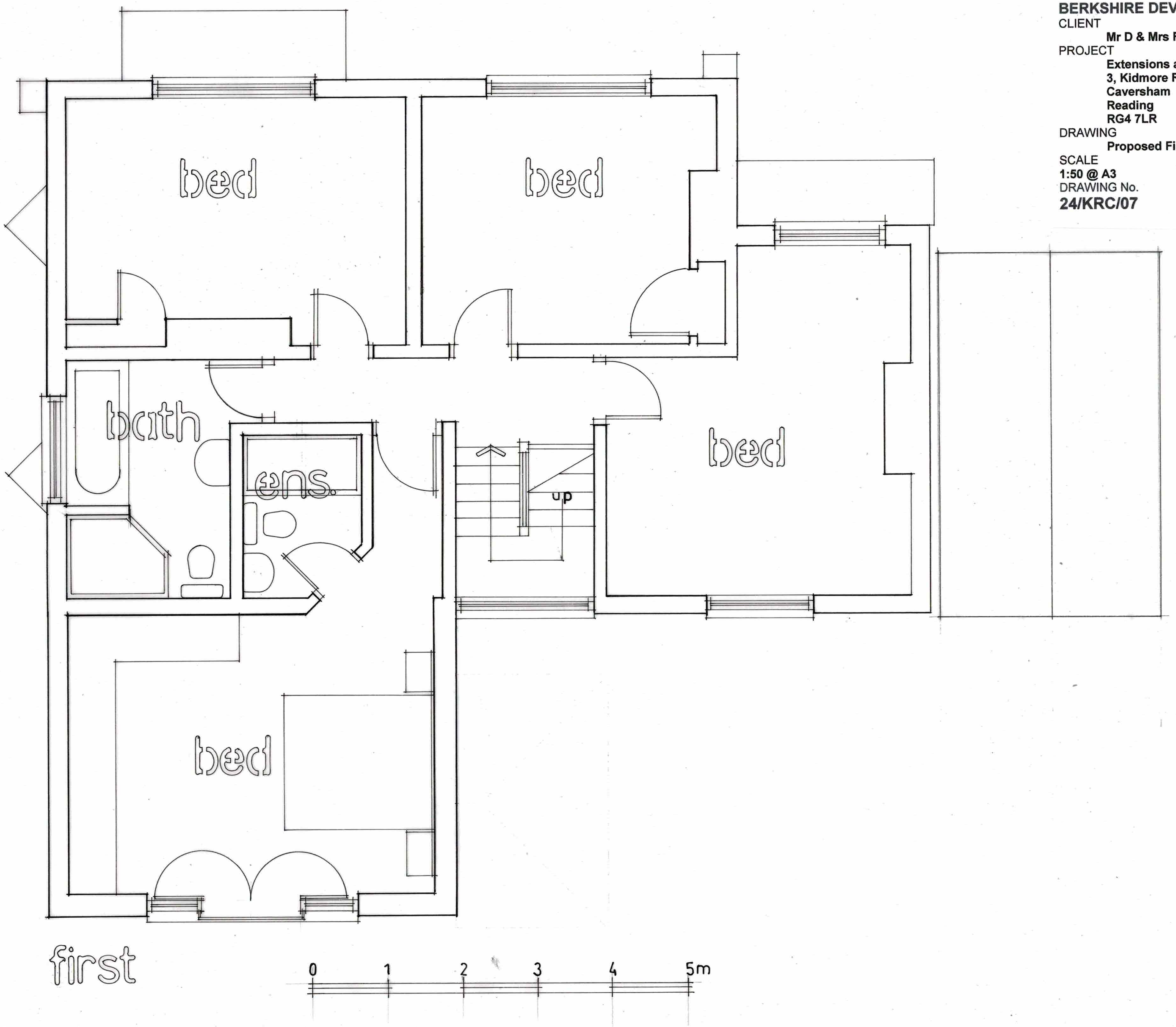
SCALE	DATE
1:50 @ A3	**December 2024**
DRAWING No.	REVISION
24/KRC/07	**B**