CONTAINS ORDINANCE SURVEY DATA © CROWN COPYRIGHT AND DATABASE RIGHTS. THE SURVEY INFORMATION SHOWN ON THIS DRAWING IS BASED ON A SURVEY PREPARED BY A THIRD PARTY AND COLONY ARCHITECTS DO NOT ACCEPT RESPONSIBILITY FOR THE ACCURACY OR COMPLETENESS OF THE SURVEY.

THIS DRAWING TO BE READ IN CONJUNCTION WITH ADDITIONAL CONSULTANT INFORMATION.

CONTRACTORS AND CONSULTANTS ARE NOT TO SCALE DIMENSIONS FROM THIS DRAWING. ALL DIMENSIONS TO BE CHECKED ON SITE PRIOR TO MANUFACTURE & CONSTRUCTION.

LEGEND

- Existing walls
- Demolition / Removal
- Proposed / New

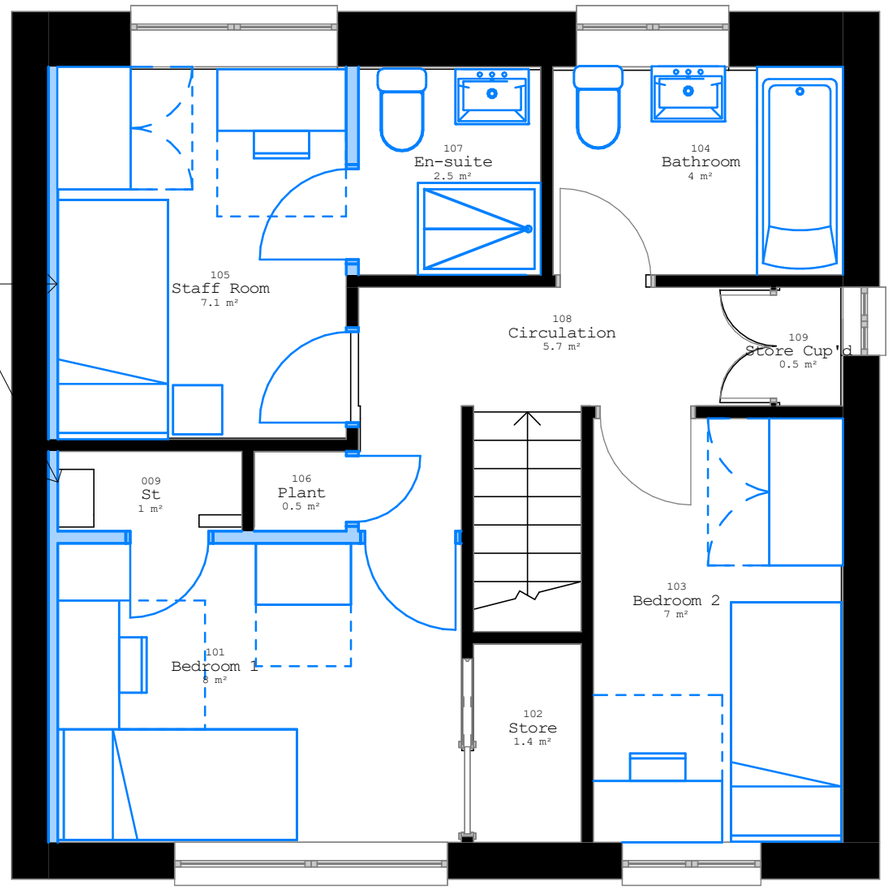

Acoustic isolated stud wall lining system using isolated strips, acoustic insulation & acoustic clips with acoustic plasterboard lining.

Refer to detail 01 on sheet 03-10.

N

1 First Floor Plan

1 : 50

2m | 4m | 6m | 8m | 10m | 1:100

REVISION	DATE	DESCRIPTION
PL1	28.01.25	issue for PLANNING
PL2	11.02.25	issue for PLANNING

Collaborating with:
Reading Borough Council (RBC) & Brighter Futures for Children (BFfC)

Job: **1032** Drawing: **03-11** Revision: **PL2**

Project:
RBC Childrens Homes
B2 - 134 Northumberland Avenue, RG2 7PU

Drawing:
GA Plan - First Floor

Date: **Jan 25** Status: **PLANNING**

Drawn By: **DF** Checked By: **SH**

colony

RIBA Chartered Practice

Colony Architects Ltd.
The Wine Store, Brewery Court,Theale, Reading, RG7 5AJ
+44 (0)118 380 0328
hello@colonyarchitects.com
colonyarchitects.com