cad file name: \\PBR-CAD.IT2000.HANTS.GOV.UK\CAD2\EXTERNAL CLIENTS\READING BOROUGH COUNCIL\RBC CIVIC OFFICES\E05236 READING LIBRARY RELOCATION\01 WIP\LANDSCAPE\PLANNING DRAWINGS\E05236-HCC-00-00-L-7008 P04 ADDITIONAL OFFSITE TREES PLANTING - COPY.DWG

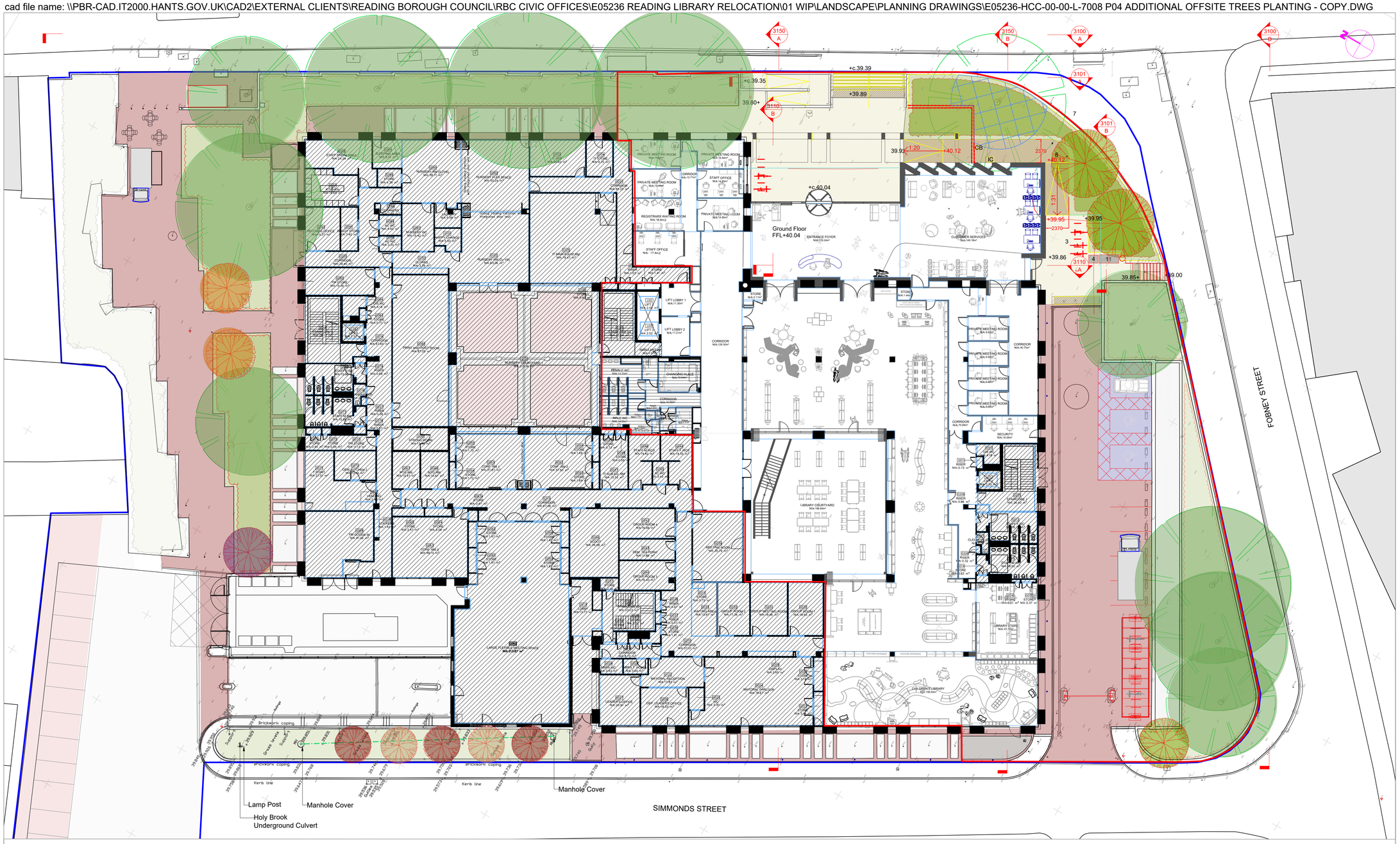

Acer campestre 'Streetwise'

Carpinus betulus 'Lucas'

Fagus sylvatic 'Dawyck Purple'

Sorbus aucuparia 'Cardinal Royal'

General Notes

1. This drawing is © copyright Hampshire County Council 2020. No unauthorised reproduction of any kind is permitted.
2. No dimensions to be scaled from this drawing. Verify all dimensions prior to construction. Immediately report any discrepancies on the document to the Architect/Contract Administrator. This document shall be read in conjunction with associated models, specifications and related consultant's documents.
3. Drawing to be read with all relevant Architectural, Interiors, Structural, M&E, Drainage/Public Health, Landscape, Civils and Interiors drawings and specifications.
4. This map is reproduced from Ordnance Survey material with the permission of Ordnance Survey on behalf of the controller of Her Majesty's Stationery Office © Crown copyright. Unauthorized reproduction infringes Crown Copyright & may lead to prosecution or civil proceedings (100019180) 2020.

Hampshire County Council

Key:

Extent of external works

Key

External Site Boundary

Extent of Works

Hard landscape

Existing block paving to be retained

Resin bound paving vehicular build-up

New tactile paving to replace existing

New concrete step treads to replace existing brick

Resin bound gravel over cellweb

New disabled parking bays marked out with existing block paving reclaimed from site

Proposed pedestrian macadam

Soft landscape

Existing planting to be retained

Existing trees to be retained

Proposed planting

Proposed trees

Proposed additional 'off-site' trees

Proposed additional 'off-site' trees

Proposed additional 'off-site' trees

Rev	Description	Date	By	Chkd
P4	Update Tree species	06/12/2024	LJ	JS
P3	Update Materials key	10/09/2024	LJ	JS
P2	Revised in response to design changes by client - boundary wall	16/07/2023	CJF	MR
P1	Planning - In response to comments by Natural Environment Officer	21/09/2023	CJF	MR

HCC Property Services,
Three Minsters House,
76 High Street, Winchester SO23 8UL
tel: (01962) 847801

Property Services

PROJECT NAME

Reading Civic Offices

Civic Customer Redesign and Library Relocation

SHEET NAME

Proposed Additional Offsite Tree Planting Location Plan

SCALE	DRAWN	CHKD	APRV
1:200 @ A1	CJF	MR	RB

DRAWING No.
project code - originator - volume - level - type - role - number — version

E05236-HCC-ZZ -DR-00-L-7008 P4 00

SUITABILITY
code description

A2 APPROVED FOR PLANNING STAGE

10.05.2018