FOR TOWN PLANNING ONLY

DWG NO: P001B

OCTOBER 2024, ISSUED

Existing structure

Proposed structure

Increase floor area

Proposed hard landscaping

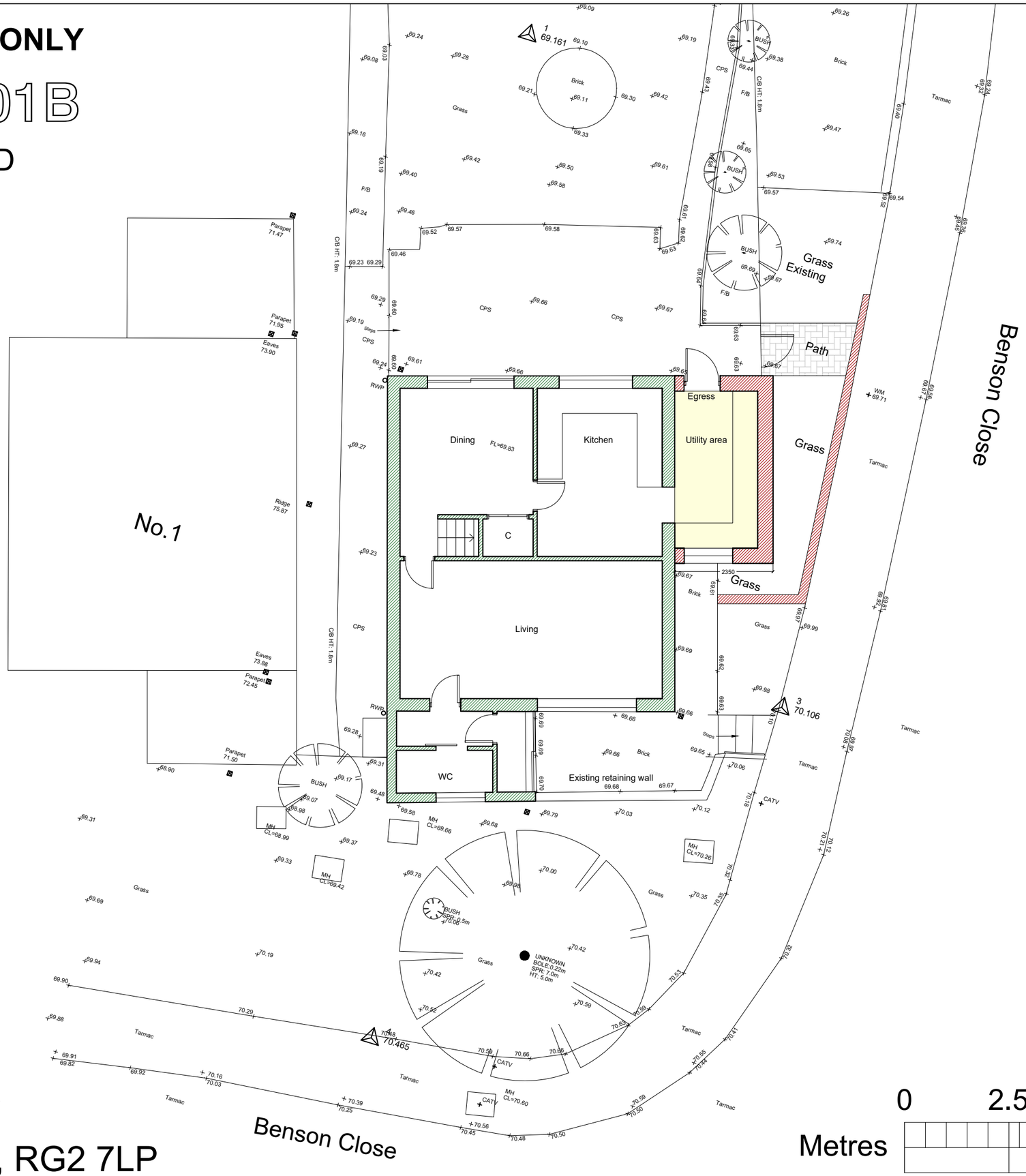

Proposed ground floor

2 Benson Cl, Reading, RG2 7LP

0 2.5 5 10

Metres

1:100 (a3)

RAHUL TAHEEM LTD

RAHUL TAHEEM LTD, Registered in England and Wales. Company registration number 12238895.
Director Rahul Taheem BSc (Hons), Grad Dip Arch, MA Arch.
Registered address 39 Wakemans Hill Avenue, London, NW9 0TA.

Notes

Rev	Date	Comments
A	21.11.24	Amended
B	09.12.24	Amended

Notes
- This drawing is for town planning purposes only. It is not to be used for construction or any other purpose.
- The client is responsible for obtaining all statutory provisions including Building Regulations approval, works under the Party Wall Act 1996, and CDM Regulations 2015.
- Any figured dimensions are based on limited survey information. All dimensions are to be verified by the contractor prior to the commencement of works. Any discrepancies to be reported immediately.
-Any other discrepancies or omissions to be reported immediately