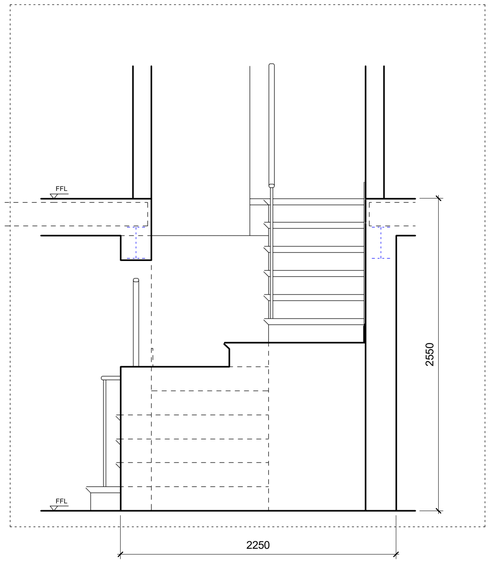

Elevation B
1:25

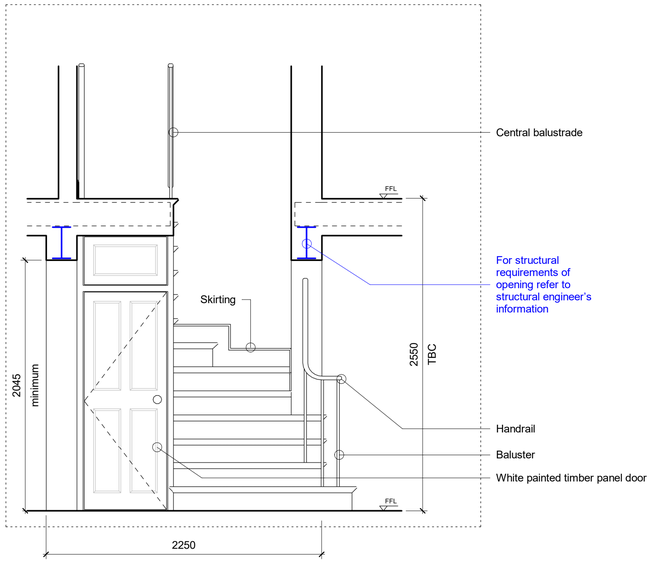

Elevation C
1:25

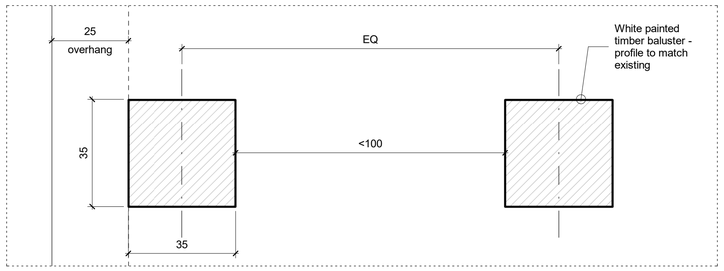

Baluster Plan
1:1

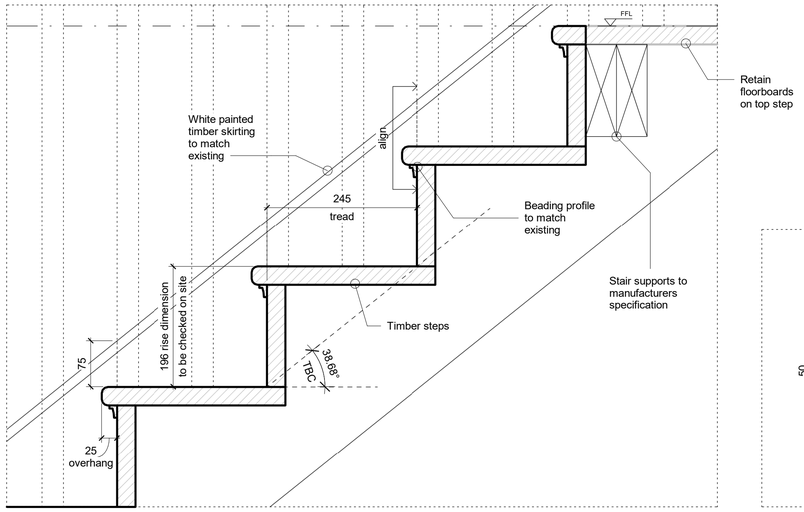

Stair Section
1:5

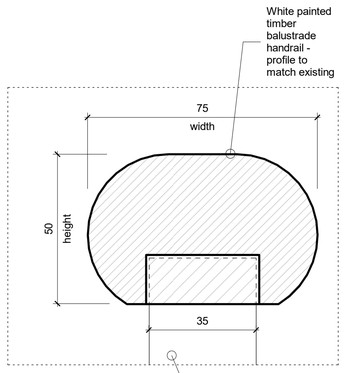

Handrail Section
1:1

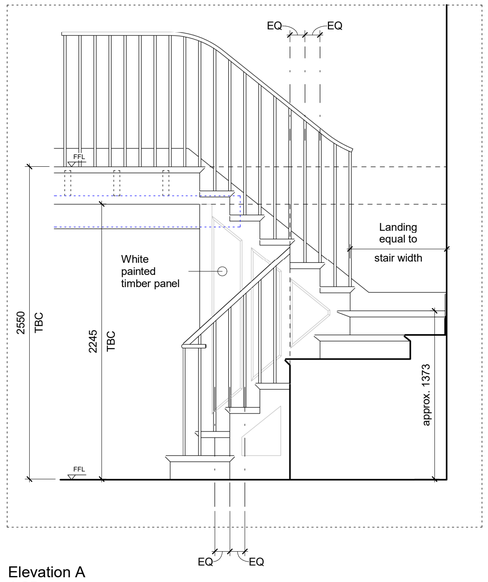

Elevation A
1:25

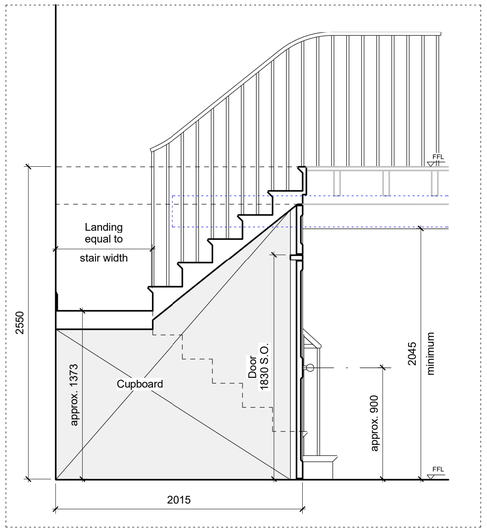

Section D
1:25

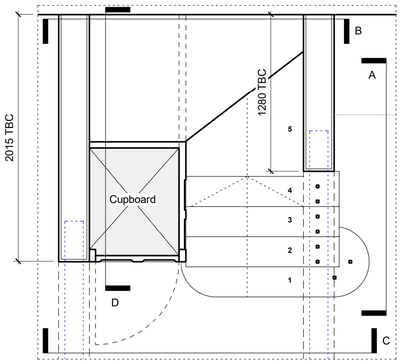

Lower Ground Floor Plan
1:25

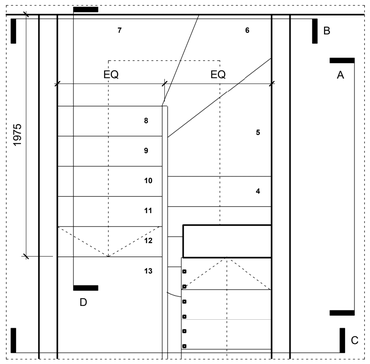

Ground Floor Plan
1:25

rev	date	issue description	dw ch
	N/A	Draft Tender Issue	

revisions

location

architect **lsd architects**
Unit 13, 39 Gransden Ave, London E8 3QA, UK
+44 (0) 7950 007 996
hello@lsdarchitects.co.uk www.lsdarchitects.co.uk

client Tom Dodsworth & Alison Ryder
85 London Road, Reading, RG1 5BY

notes Dimensions govern.
All dimensions are in millimeters unless noted otherwise.
All dimensions shall be verified on site before proceeding.
All discrepancies to be notified in writing to LSD Architects.
This drawing is to be read in conjunction with all relevant architect's and engineer's information.
Area measurements must not be taken to represent contractual documentation.
All rights reserved. © LSD Architects Ltd.

This drawing may contain data under lease from Ordnance Survey. Unauthorised reproduction infringes crown copyright.

project	**2301 85 London Road**
zone	**Joinery - Design Intent**
title	**Proposed Staircase**
scale	As indicated @ A1
status	Stage 4
date	
drawn by	SD
checked by	-
drawing no	**2301 - LSD - 32400**
rev no	**/**