This drawing is the copyright of Axiom Architects. It is for planning application purposes only and may not be reproduced in whole or in part without permission. Drawings lodged for planning approval may be reproduced by the Planning Authority in accordance with the 'Copyright (Material Open to Public Inspection) (Marking of Copies of Plans and Drawings) Order 1990' and must carry the relevant copyright restriction note. Scaling from this drawing should only be carried out from a print at the scale and size specified within the title block. Responsibility for ensuring correct size reproduction remains with the reader.

3 EXISTING SOUTH - WEST ELEVATION
Scale: 1:200

Drawing Reference 6269-PL 202

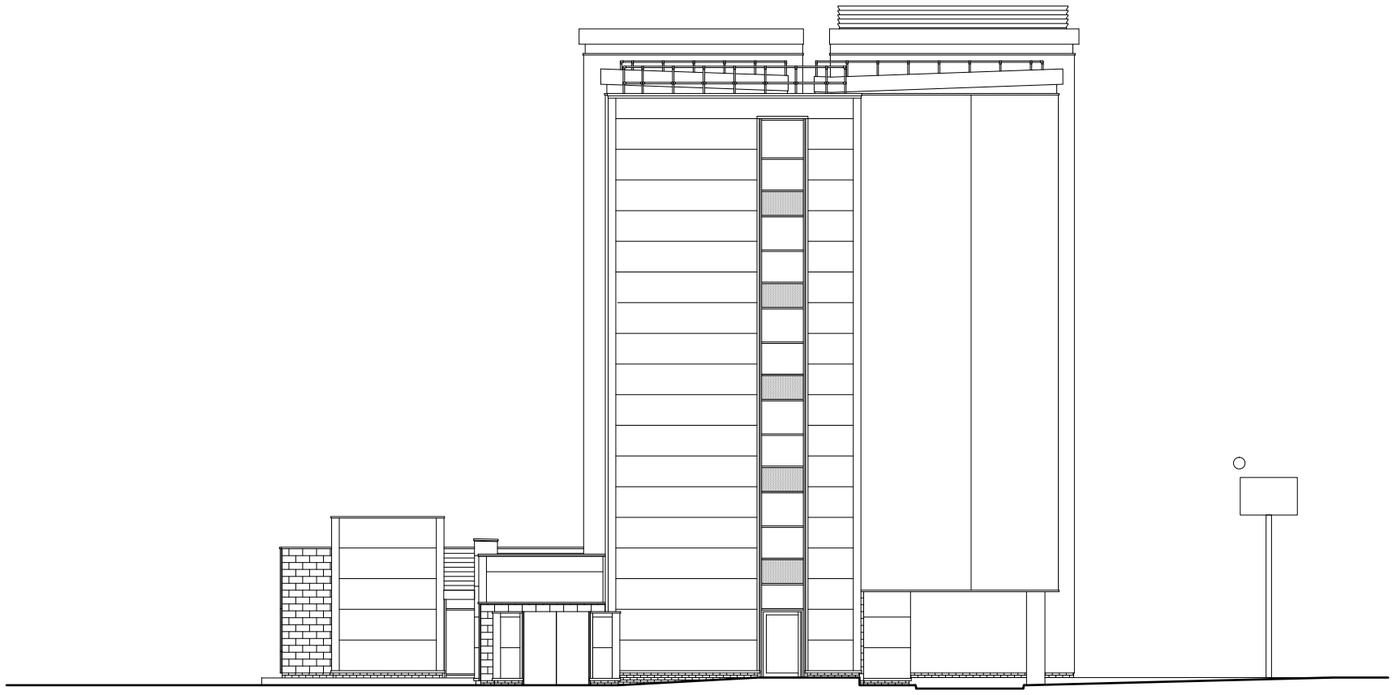

4 EXISTING NORTH - WEST ELEVATION
Scale: 1:200

0 5 10 15 M

Rev	Date	Description	By	Chk

AXIOM ARCHITECTS
Barn A Addlepool Business Centre Clyst St George Exeter EX3 0NR
Tel. 01392 368426 www.axiomarchitects.co.uk

Client
WHITBREAD GROUP PLC

Project
PREMIER INN READING GATEWAY
GATEWAY PROCTOR END SOUTH
READING RG2 0GG

Drawing
EXISTING ELEVATIONS (2)

Scale	Date	Drawn	Checked
1:200@A3	03/09/24	EA	RW

Drawing No. **Revision**
6269-PL 201

Status
PLANNING