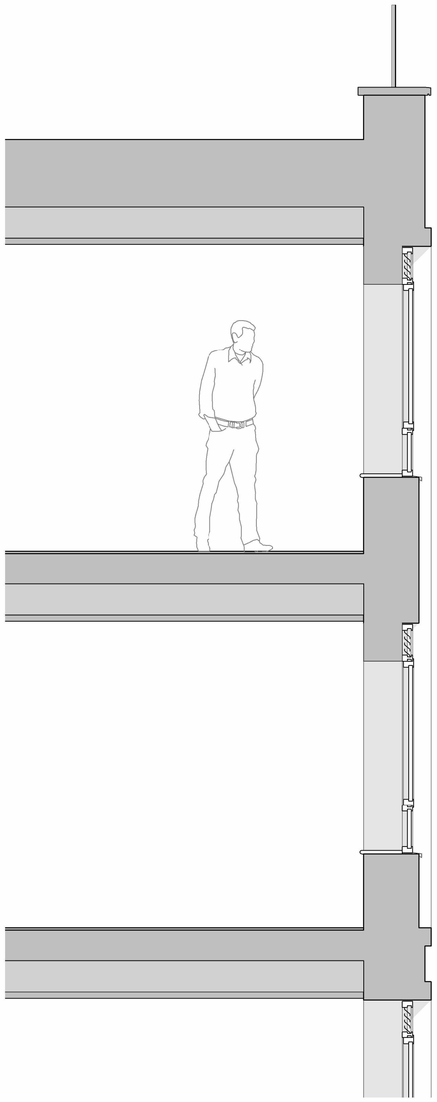

1 Section
Scale - 1 : 25

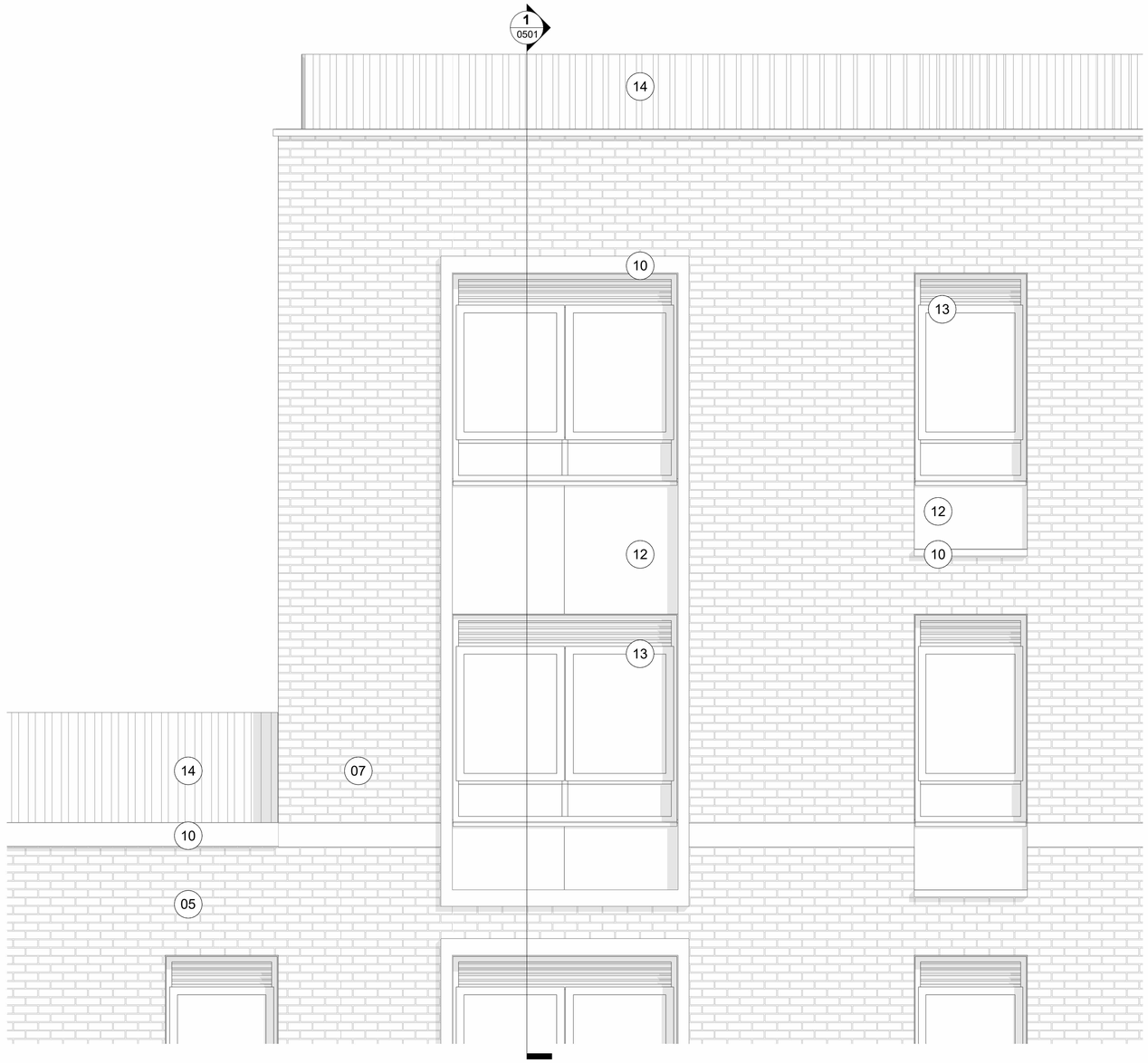

2 Bay Study - Typical Core A Rear Parapet
Scale - 1 : 25

4 East Elevation
Scale - 1 : 1000

3 Plan - Level 05
Scale - 1 : 25

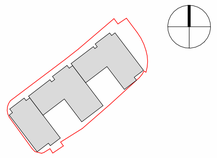

Location Plan

C.01 Planning Issue
Rev: Des:

MK 10/05/24 AM
By. Date. Ch.

Material Key

1. Brick Type 1: Brown Brick
2. Brick Type 2: Red Brick
3. Brick Type 3: Dark Grey Brick
4. Brick Type 4: Mid Grey Brick
5. Brick Type 5: Mid Red Brick
6. Brick Type 6: Light Grey Brick
7. Brick Type 7: Light Red Brick
8. Brick Type 8: Green Brick
9. Brick Type 9: White Brick
10. Pre-cast Concrete White
11. Pre-cast Concrete Pink
12. Metal Cladding: Champagne RAL TBC
13. PPC Aluminium Window/Door/Curtain Wall: Champagne RAL TBC
14. Metal Cladding: Dark Green Corrugated RAL TBC
15. Metal Cladding: Dark Green RAL TBC

A1

0 0.5 1 mm
Scale 1:25

Client:

JOHN LEWIS PARTNERSHIP

Project:
FORMER JOHN LEWIS DEPOT, LETCOMBE STREET, READING (ALSO KNOWN AS JLP MILL LANE)

JLP No: 08278
Job No: 35054

Title:
Typical Core A Rear Parapet Condition

Scale: As indicated @ A1
Drawn By: MK
Date: 10/05/24
Checked by: AM

Drawing No: 08278-CJA-ZZ-ZZ-DR-A-0501
Revision: C.01

Status: AP PLANNING

Carey Jones Chapman Tolcher
Studio 104, 338 Goswell Road London EC1V 7LQ
Tel +44(0)20 7269 9400
Studio 2, 56 Wellington Street Leeds, LS1 2EE
Tel +44(0)113 224 5000
www.cjctstudios.com
Email info@cjctstudios.com

Contractor must verify all dimensions on site before commencing any work or shop drawings. If this drawing exceeds the quantities taken in any way the Architects are to be informed before the work is initiated. Only figured dimensions to be taken from this drawing. CJCT cannot gurantee this drawing will scale accurately when printed. Drawings based on Ordinance Survey and / or existing record drawings - design and drawing content subject to Site Survey, Structural Survey, Site Investigation, Planning and Statutory Requirements and Approvals. Authorised reproduction from Ordanance Survey Map with permission of the Controller of Her Majesty's Stationery Office. Crown Copyright reserved.

Last Saved 10/05/2024 16:20:49