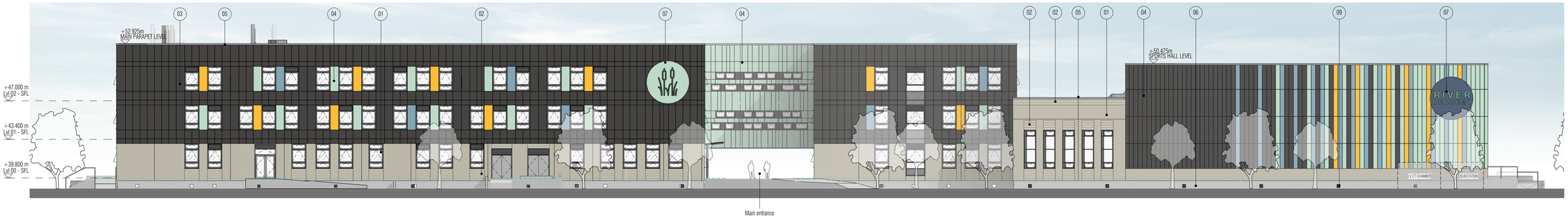

1 South Elevation
3001 1 : 200

2 East Elevation
3001 1 : 200

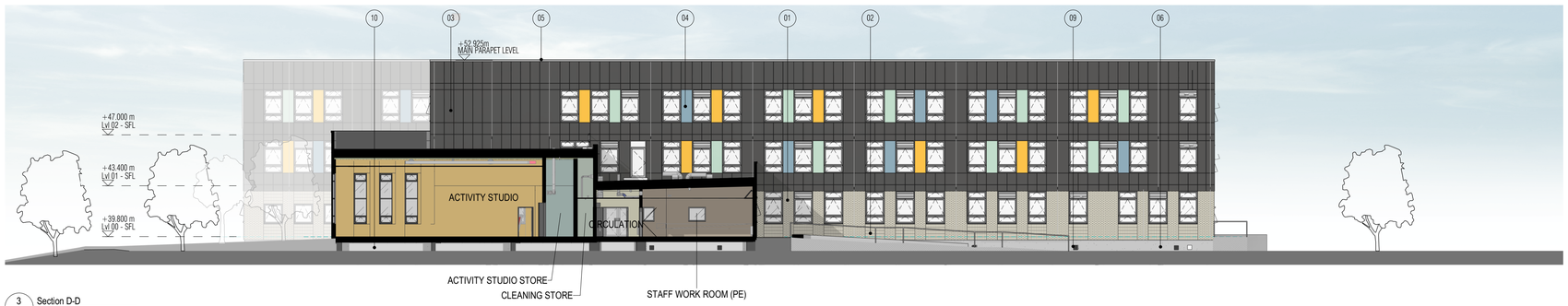

3 Section D-D
3001 1 : 200

1m 2m 5m 10m
0

KEY PLAN

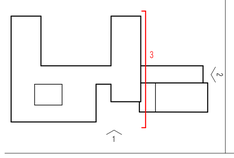

NOTES

01 Brick Slip - Stretcher Bond
02 Brick Slip - Stack Bond
03 Fibre cement board panel (dark grey) - colour tbc
04 Fibre cement board panel (varied feature colours) - colours tbc
05 PPC aluminium coping - RAL tbc
06 Fair-faced exposed concrete slab/ground beam
07 Indicative signage to be developed
08 PPC aluminium curtain walling with 'grey' spandrel panels
09 Jet voids in ground beam
10 Flood void below building
11 Glazed entrance canopy with PPC aluminium frame

INDICATIVE LANDSCAPE DESIGN SHOWN. REFER TO LANDSCAPE DRAWINGS FOR DETAILS.

REV	DATE	DESCRIPTION	DRWN	CHKD
P01	14.12.21	ISSUED FOR PLANNING	KC	TW
P04	29.05.24	REVISED AS CLOUDED	CC	NP
P05	06.06.24	REVISED AS CLOUDED	CC	NP
P06	15.08.24	ISSUED FOR PLANNING	CC	BG

DRAWING TITLE
PLANNING APPLICATION
PROPOSED ELEVATIONS &
SECTIONS
SHEET 1

SUITABILITY DESCRIPTION: FOR PLANNING
STATUS: S2

DRAWING NO: FS0949-JWA-ZZ-ZZ-DR-A-3001
REV: P06

CLIENT
BOWMER & KIRKLAND LTD

PROJECT
RIVER ACADEMY

SCALE: 1:200
SHEET: A1

DISCLAIMER
DO NOT SCALE THIS DRAWING ALL DIMENSIONS MUST BE CHECKED ON SITE
INFORM THE ARCHITECT OF ANY DISCREPANCIES PRIOR TO CONSTRUCTION

jestico + whiles
Sutton Yard 65 Goswell Road
London EC1V 7EN
+44 (0) 20 7380 0382
jesticowhiles.com
architecture + interior design
london + prague

© 2018 jestico + whiles. all rights reserved

J+W PROJECT NUMBER : 3100