COPYRIGHT BRIDGES ASSOCIATES ARCHITECTS LLP. ALL RIGHTS RESERVED.

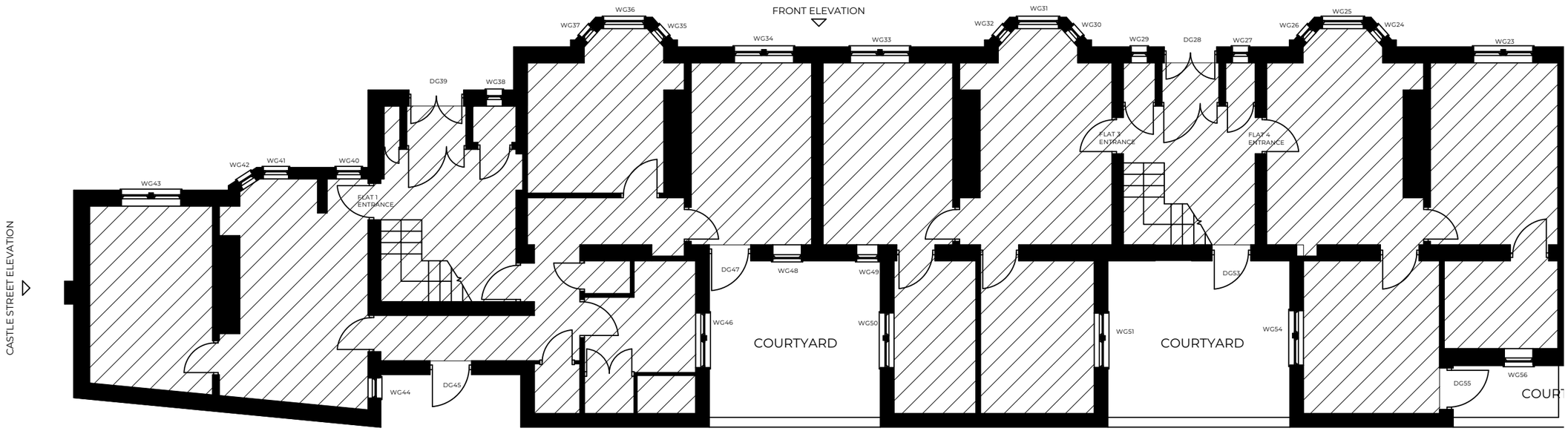

West Wing - Existing Ground Floor Plan - Part 1
Scale 1:100@A3

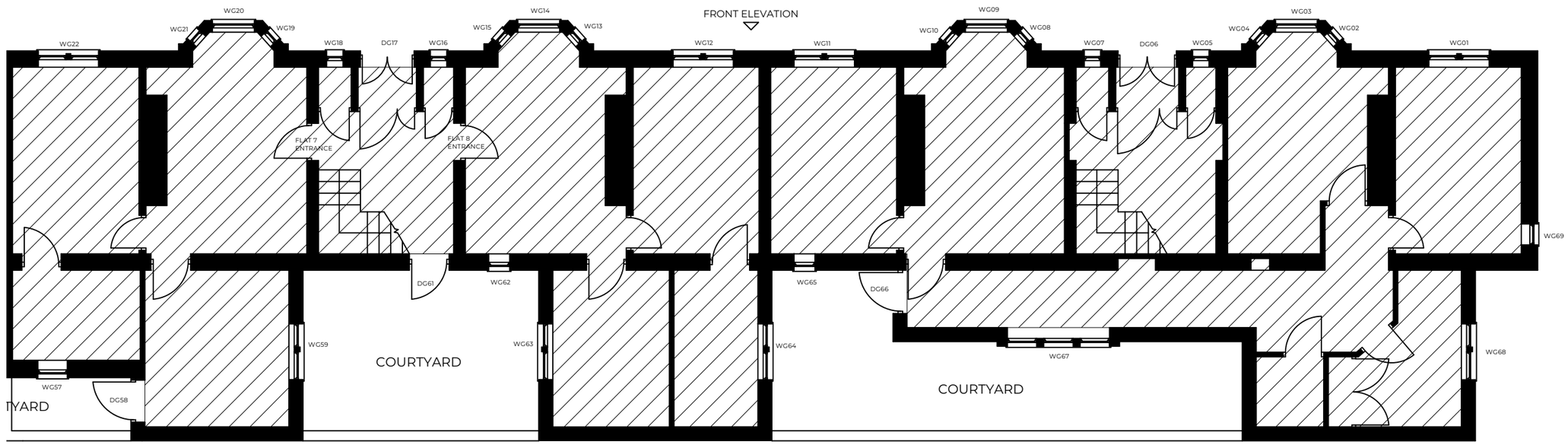

West Wing - Existing Ground Floor Plan - Part 2
Scale 1:100@A3

0 1 2 3 4 M

NOTES

KEY
SCALE - 1:2000 @ A3

REVISION	DATE	REVISION NOTE	BY
P01	09/07/2024	For Planning Application	KOS

THIS DRAWING MAY ONLY BE SCALED FOR PLANNING APPLICATION PURPOSES.

THIS DRAWING WAS PRODUCED FOR A SPECIFIC PURPOSE AGREED WITH THE INSTRUCTING PARTY AND PROVIDES A COMENSURATE DEGREE OF ACCURACY. BRIDGES ASSOCIATES LLP ACCEPT NO RESPOSIBILITY FOR THIRD PARTY USE OF THIS DRAWING FOR ANY OTHER PURPOSES.

ANY DIMENSIONS SHOWN MUST BE CHECKED ON SITE BEFORE CONSTRUCTION OR MANUFACTURE

PROJECT
Castle Street Almshouses - Front Windows

ADDRESS
Castle Streeet, Reading

CLIENT
Reading Almshouse Charity

DRAWING
Existing Plans - West Wing - Ground Floor

BRIDGES ASSOCIATES

53 Rawstorne St, London EC1V 7NQ
Telephone: 020 7837 1008
www.bridgesassociates.co.uk

PROJECT #	J1273-01	DWG STATUS	PLANNING
DWG DATE	13/07/2022	CAD FILE NAME	J1273 Vachel Almshouses Reading-GA Drawings-2024 Replace Front Windows.rvt
ORIGINAL SHEET SIZE	ISO A3	SCALE @ A3	1:100 @ A3
DRAWN BY	KOS	CHECKED BY	NB

DRAWING NUMBER
Project ID - Originator - Type - Role - Number
J1273-01 - BA - DR - A - 0101

REVISION
P01

SUITABILITY
Code - Description
S2 SUITABLE FOR INFORMATION