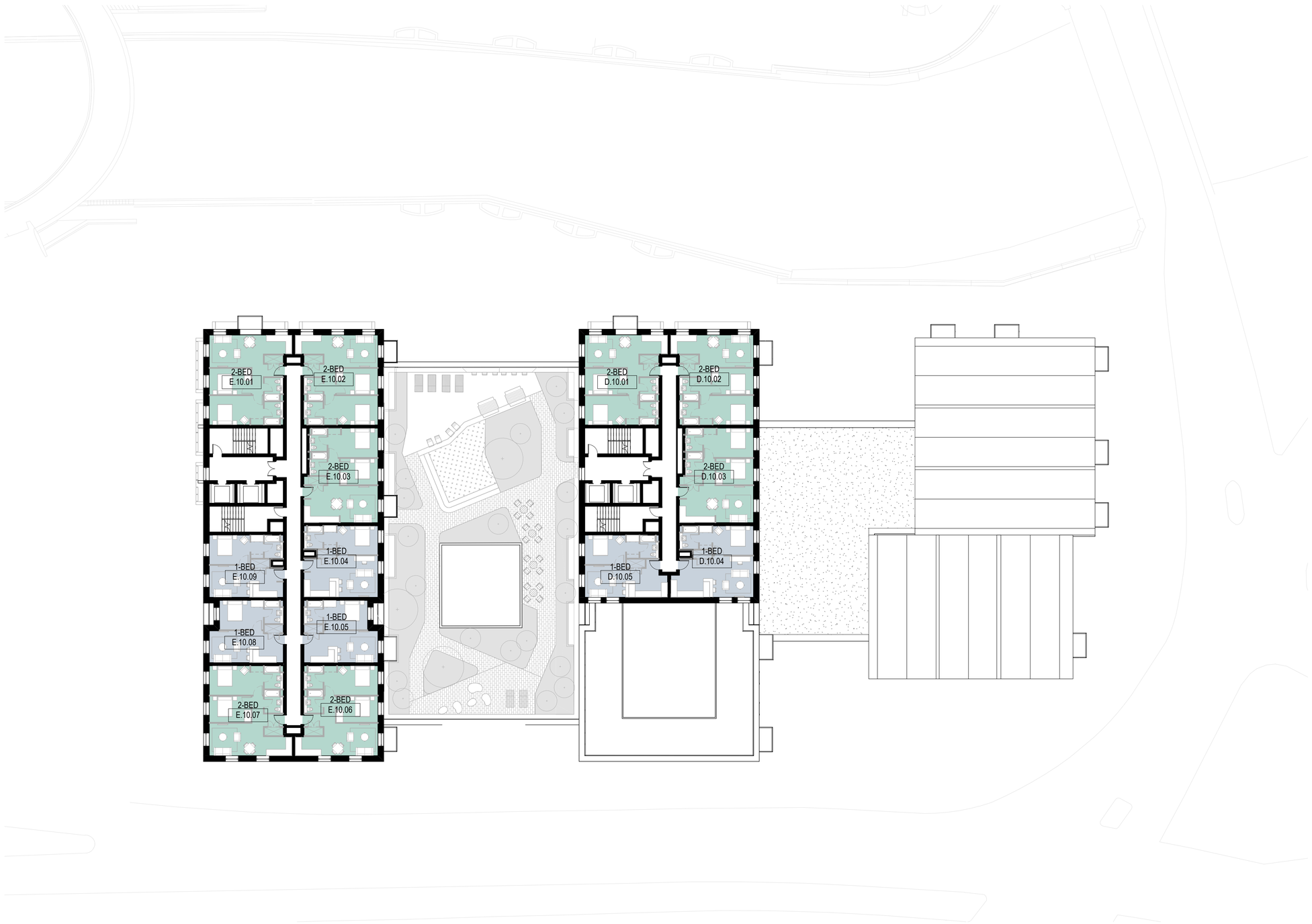

1 GA PLAN - YIELD HALL PLACE 2 - D & E - LEVEL 10

SCALE: 1 : 200

2 0 2 4 6 8 10
SCALE 1:200 m

GENERAL NOTES

ALL RIGHTS RESERVED.

ALL DRAWINGS AND WRITTEN MATERIAL APPEARING HERE, CONSTITUTE ORIGINAL AND UNPUBLISHED WORK OF THE ARCHITECT AND MAY NOT BE DUPLICATED, USED OR DISCLOSED WITHOUT CONSENT OF THE ARCHITECT.

NOTES AND MATERIAL DESIGNATIONS ARE TYPICAL FOR SIMILAR CONDITIONS UNLESS OTHERWISE INDICATED.

DISCLAIMER

THIS DRAWING SHOULD NOT BE USED FOR ANY PURPOSE OTHER THAN THE PURPOSE FOR WHICH THIS DRAWING HAS BEEN PREPARED.

SAVE AS PROVIDED IN CRTKL'S APPOINTMENT WITH ITS CLIENT CRTKL OWES NO CONTRACTUAL DUTY NOR SHALL CRTKL BE LIABLE TO ANY PARTY IN CONNECTION WITH THIS DRAWING.

CRTKL SHALL NOT BE LIABLE TO YOU FOR ANY AMENDMENT, MODIFICATION OR ALTERATION OF THIS DRAWING.

THIS DRAWING DOES NOT NECESSARILY REPRESENT THE MOST CURRENT DELIVERABLES, DESIGN INFORMATION, EXISTING CONDITIONS INFORMATION, AS-BUILT CONDITIONS, OR ANY OTHER INFORMATION IT PURPORTS TO REPRESENT

INDICATIVE INTERNAL RESIDENTIAL ARRANGEMENT SHOWN FOR ILLUSTRATIVE PURPOSES ONLY.

THIS DISCLAIMER MUST BE CLEARLY SET OUT SHOULD THIS DRAWING BE PROVIDED OR TRANSFERRED TO ANY THIRD PARTY.

APPLICATION BOUNDARY

REV	DATE	DESCRIPTION	DRN	CHK
P14	24-02-21	PLANNNG SUBMISSION	US	MD
P13	23-09-18	PLANNNG SUBMISSION	US	TP
P12	23-08-17	ISSUED FOR PLANNING	AB	PA
P11	23-07-07	Issued for Information	AB	TP
P10	22-12-13	PLANNING SUBMISSION	US	MD

KEY PLAN

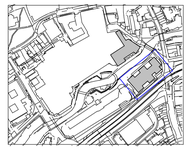

PROJECT

The Oracle

Reading, UK

CLIENT

Hammerson
66 Seymour Street, London, W1H5BX

ARCHITECT

CALLISONRTKL

CallisonRTKL Ltd.
Blackbull Yard,
18 - 22 Hatton Wall, London, EC1N 8JH
CONTACT - Michael Dillon
PHONE - 020 7304 3520

SHEET IDENTIFICATION

TITLE

YIELD HALL PLACE 2 - PROPOSED PLAN - LEVEL 10

STATUS

PLANNING SUBMISSION

PROJECT NUMBER **050-210025**

SUITABILITY CODE

REVISION **P14**

SCALE @ A1: **1 : 200**

DATE DRAWN: **01/22/2024**

DRAWN BY: **US**

CHECKED BY: **MD**

PROJECT ORIGIN ZONE LEVEL TYPE ROLE NUMBER

TOR - CRL - A2 - 10 - DR - AR - 1202012

© 2023 CallisonRTKL Ltd.