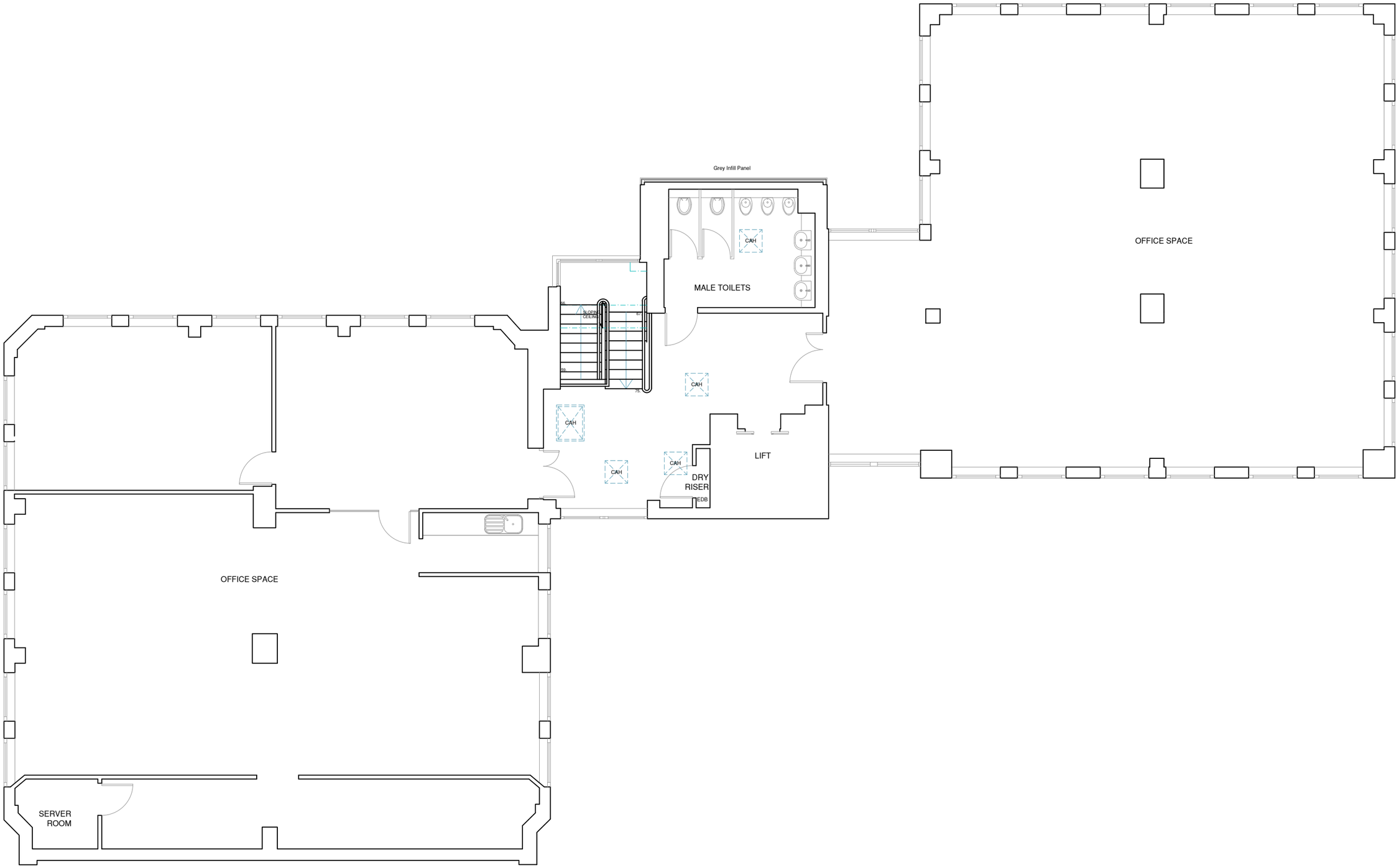

Planning

UNLESS STATED OTHERWISE, THE DESIGNS SHOWN ARE SUBJECT TO DETAIL SITE SURVEY AND INVESTIGATIONS AND/OR APPROVAL OF THE RELEVANT VARIOUS LOCAL AUTHORITY OFFICERS, STATUTORY UNDERTAKERS, FIRE OFFICERS AND ENGINEERS. THEY ARE PROJECT AND SITE SPECIFIC.

THIS DRAWING SHOULD NOT BE SCALED FROM.

ALL DIMENSIONS SHOULD BE CHECKED ON SITE.

ANY DRAWING ERRORS OR DISCREPANCIES SHOULD BE REPORTED TO VAUGHAN ARCHITECTURE LTD

THIS DRAWING IS THE COPYRIGHT OF VAUGHAN ARCHITECTURE Ltd

DRAWING STATUS

DRAWN BY: JW

SCALE: 1:100 @ A3

DATE: June 2024

A3

0m 1 2 3 4 5 6 7 8 9 10

1:100

LEEDS

LEICESTER

PONTEFRACT

CLIENT Karter Estates Ltd.

PROJECT TITLE Proposed Change of Use
Reading, London Street, RG1 4PS

DRAWING TITLE Existing Fourth Floor Plan

PROJECT NO. VAD.23.17 - 08

DRAWING NO. 102-5

REVISION

VAUGHAN ARCHITECTURE

Leeds Office | No 2 | Infirmary Street | Leeds |LS1 2JP |0113 493 1055 ☐

Leicester Office | Rutland House| 23-25 Friar Lane | Leicester |LE1 5QQ |0116 326 8905 ☐

Pontefract Office | Pomfret Business Centre| 2 Harropwell Lane | Pontefract |WF8 1QY |0113 493 1055 ☒

office@vaughanarchitecture.co.uk | www.vaughanarchitecture.co.uk