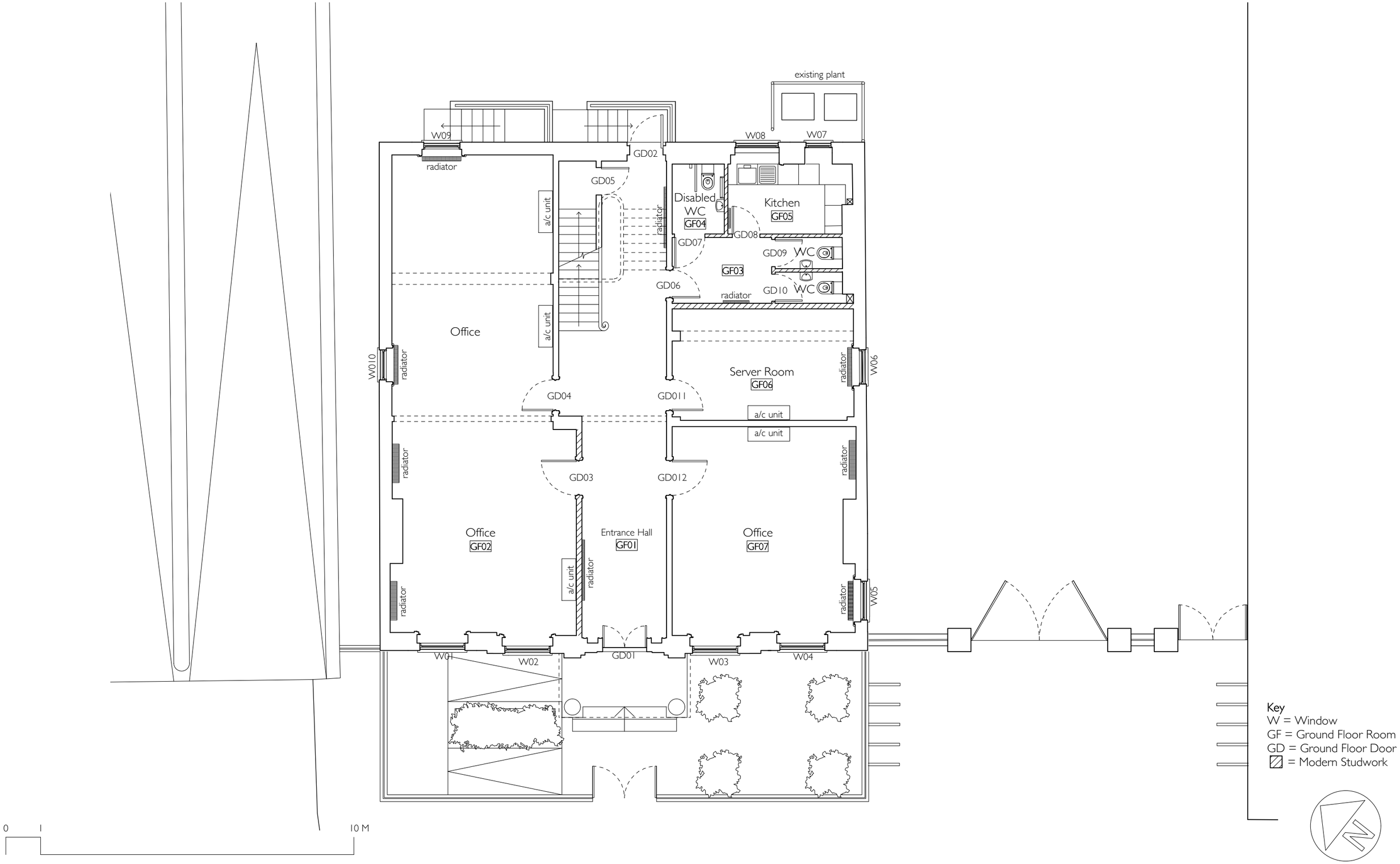

revisions

C	Amended to match survey	28/8/15
B	Room, door and window labels added	12/8/15
A	Annotations and fire escape added to rear	01/04/15

MICHAEL JONES ARCHITECTS ltd
129 kew road
richmond
surrey
tw9 2pn
tel 020 8948 1863
fax 020 8948 4069
info@mjarchitects.co.uk
www.mjarchitects.co.uk
RIBA Chartered Practice

job title
Seven Bridges House

client
Arc Design & Build

drawing title
Existing Ground Floor Plan

drawing number :
1015.10.01.Exg.022

sheet rev
A3 C

scale 1:100 @ A3
date August 2015
drawn by IW/ LR
checked by AB