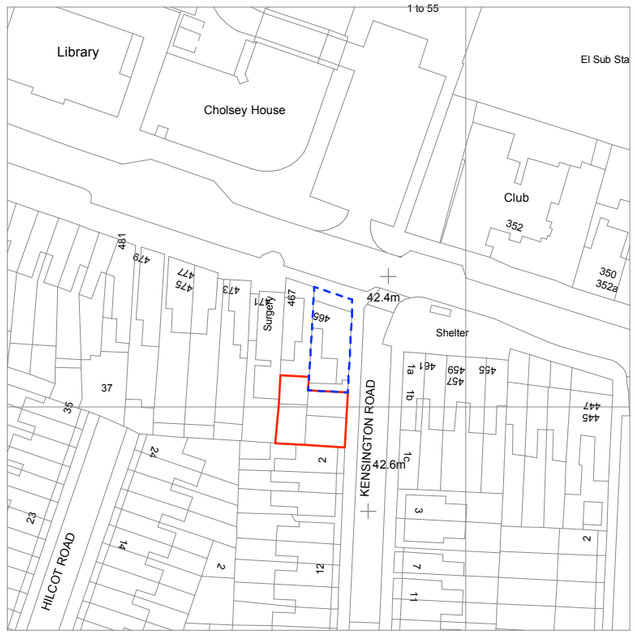

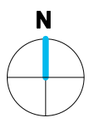

location plan 1:1250
OS LICENCE OI917856

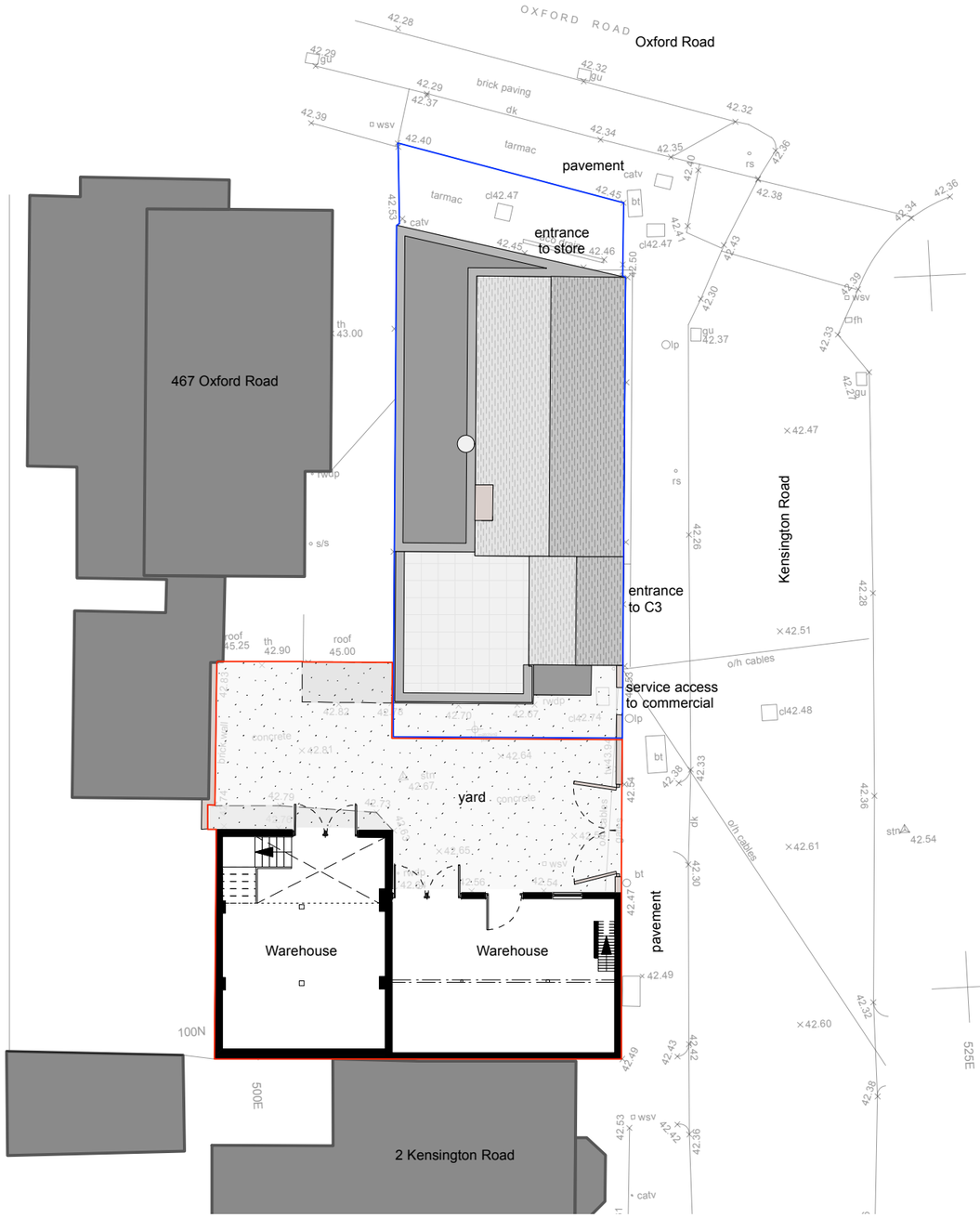

existing site plan 1:200

Rev:	Note:	Date:

Notes:

Do not scale from the drawing for other than planning purposes, all sizes to be confirmed on site before construction.

The copyright of this drawing is retained by Concept Design & Planning.

The site drawing is reproduced under the limited licence of the Ordnance Survey and cannot be reproduced.

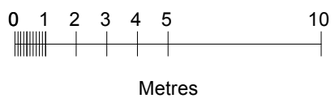

scale bar 1:200

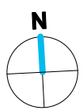

Project:	r/o 465 Oxford Road	Drawn by:	RW
Drawing:	Existing Site / Location	Checked by:	RW
Drawing No:	C15/064.01	Revision:	*
Scale:	as noted @ A3	Date:	May 2016

concept
design & planning
t. 023 8033 1010
e. studio@conceptdp.co.uk
www.conceptdp.co.uk