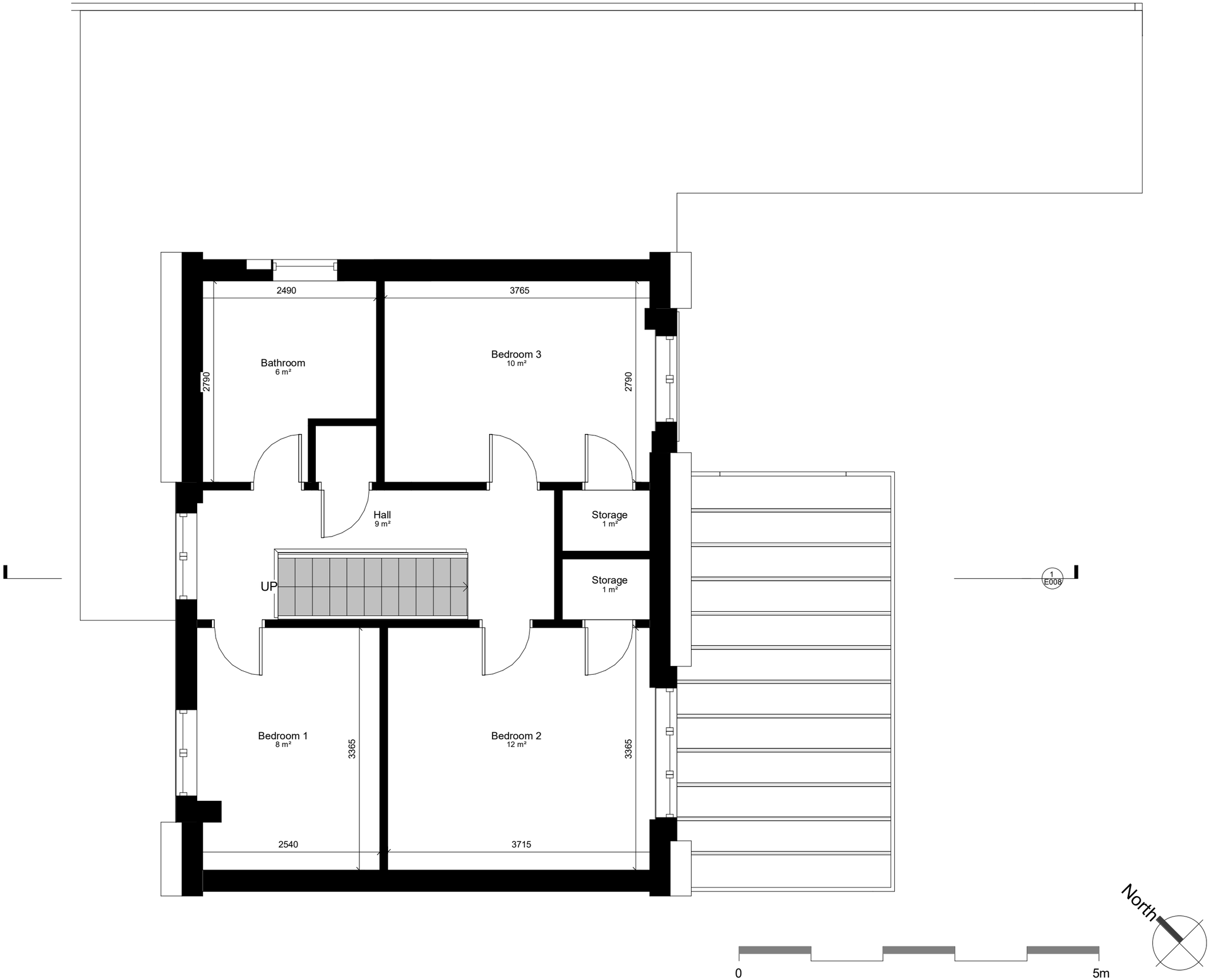

date	rev	note

2024 Edenhall Close

Status:	Planning
Client:	Rob and Kate
First Issue Date:	04/09/20
Drawing:	Existing First Floor Plan

Drawing No.	2024-E002	**Rev:**	
Drawn By:	JM	**Checked By:**	RM
Scale:	1 : 50 @ A3		

Drawing Notes
1. Do not scale this drawing.
2. All dimensions must be checked on site and any discrepancies verified with the architect.
3. Unless shown otherwise, all dimensions are to structural surfaces.
4. All work must comply with relevant building Standards and Building Regulations requirements. Drawing errors and omissions to be reported to the architect.

THIS IS NOT A CONSTRUCTION DRAWING, IT IS UNSUITABLE FOR THE PURPOSE OF CONSTRUCTION AND MUST ON NO ACCOUNT BE USED AS SUCH.

MAP

MAP Architecture
144 Cambridge Heath Road
London, E1 5QJ

www.map-architecture.co.uk / **tel:** 020 7096 5007
email: studio@map-architecture.co.uk