X:\JOBS\6516_STATION_HILL_READING_PHASE_2_3\7CAD\DRAWINGS\6516_PHASE 2 STAGE 4A\SHRN-LDA-S2-ZZ-DR-L-300-101.DWG

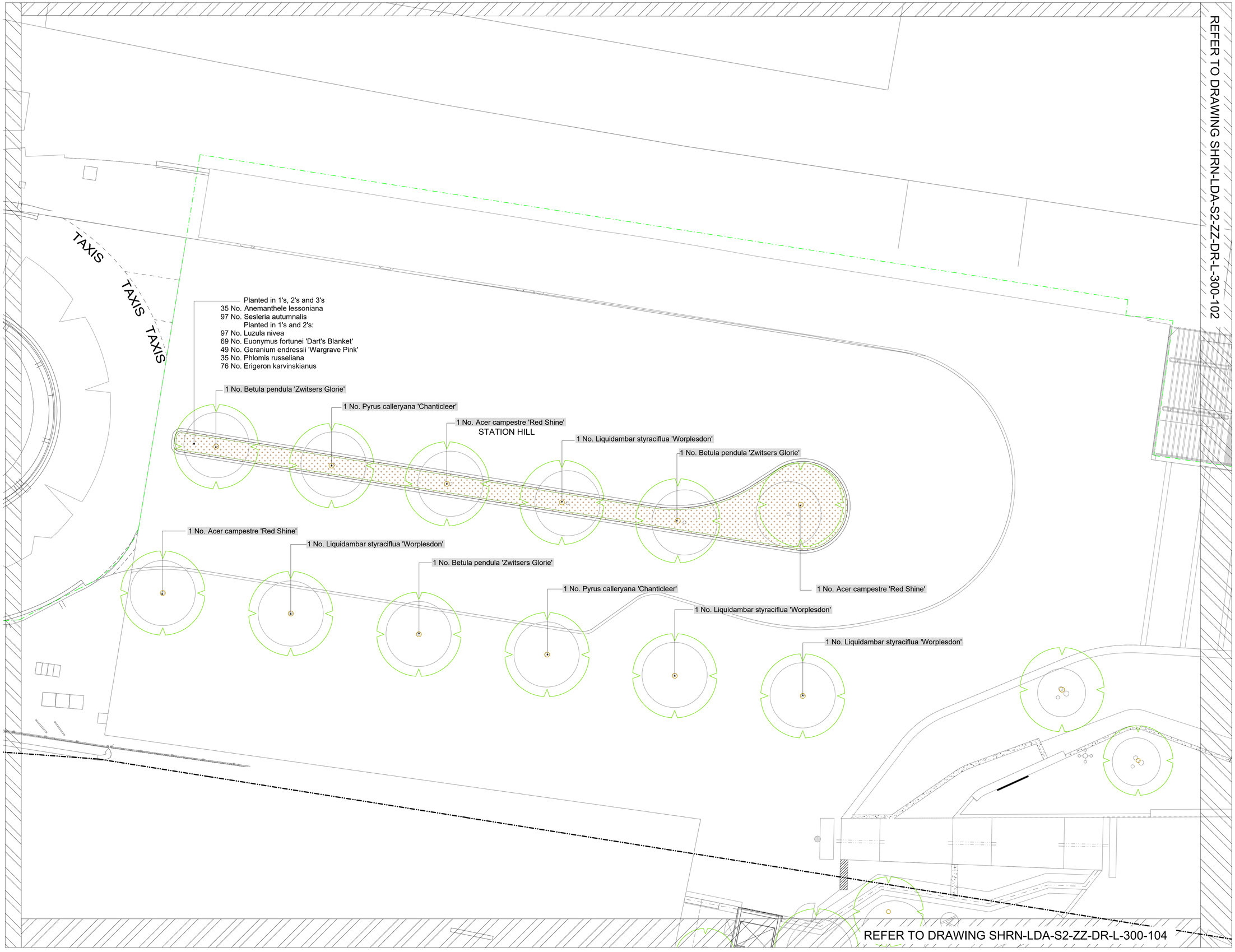

REFER TO DRAWING SHRN-LDA-S2-ZZ-DR-L-300-102

READ THIS FIRST

Note for Contractors
This drawing should be considered along with the risk information contained in the CDM Pre Construction Information. This information will include details of the SIGNIFICANT risks which LDA Design has identified which may arise from constructing their designs shown on this drawing. A Competent Contractor should be aware of the typical risks associated with doing this work.

Note for Workers
DO NOT START YOUR WORK unless you know the Risks and Controls relating to the work on this drawing (including SAFE SEQUENCES OF WORK and EQUIPMENT).

Do not issue copies of parts of this drawing without the above Note for Workers (unless you are sure that the Workers can undertake the work safely).

LOCATION PLAN

REV.	DESCRIPTION	APP.	DATE
T03	STAGE 4a ISSUE	CI	29/03/21
T02	STAGE 4a ISSUE	CI	03/07/20
T01	STAGE 4a ISSUE	CI	05/06/20

LDĀDESIGN

PROJECT TITLE
STATION HILL NORTH, READING

DRAWING TITLE
PHASE 2 DETAILED SOFTWORKS PLAN
SHEET 1 OF 7

ISSUED BY	London	T: 020 7467 1470	
DATE	05/06/2020	DRAWN	BR
SCALE@A1	1:100	CHECKED	TW
STATUS	Tender	APPROVED	CI

DWG. NO **SHRN-LDA-S2-ZZ-DR-L-300-101**

No dimensions are to be scaled from this drawing.
All dimensions are to be checked on site.
Area measurements for indicative purposes only.

© LDA Design Consulting Ltd. Quality Assured to BS EN ISO 9001 : 2015

Sources Ordnance Survey