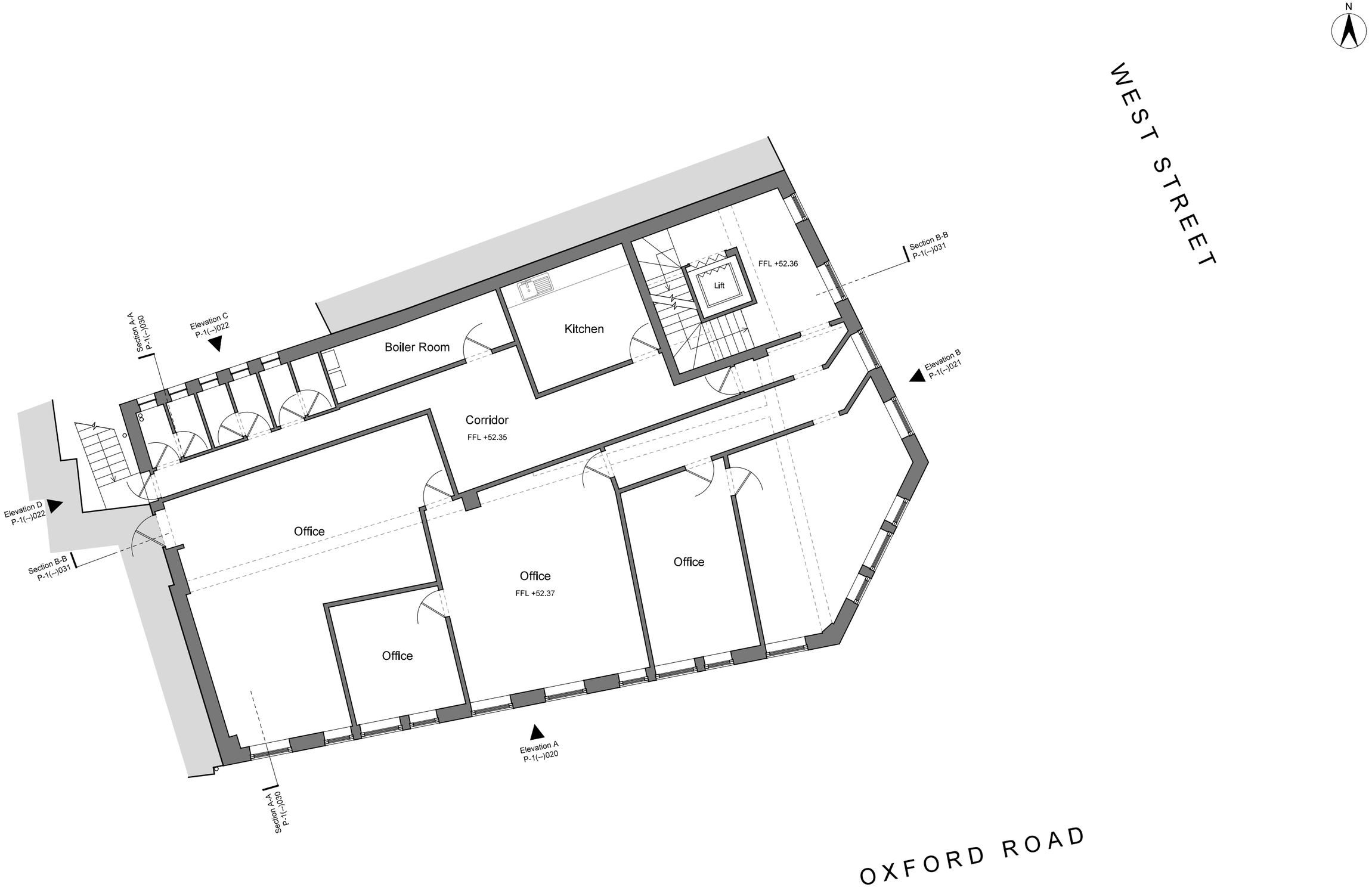

INFORMATION ONLY

colman architects

Project
200-202 Broad Street
Reading RG1 7QJ

Title
Existing Second Floor Plan

Scale		Date
1:100 @ A3 1:50 @ A1		19/11/2020
Drawn by DLa	Checked by Proj. Arch.	Checked By Manager
Drawing No. 20033/P-1(--)012		Revision B

The Colman Partnership Limited
27 Harcourt Street
London
W1H 4HP
Telephone : 020 7535 2040
Facsimile : 020 7535 2041
email: projects@colmanarchitects.co.uk
www.colmanarchitects.co.uk

CAD Filename: $FILE$
$DATE$

Dimensions are not to be scaled from this drawing.

This drawing is based on current available information and should not be relied on as accurate measurements of usable space.

This drawing is the property of the Colman Partnership Ltd. and Copyright is reserved by them. The drawing is issued on condition that it is not copied or disclosed by or to any unauthorised persons without the prior consent in writing of the Colman Partnership Ltd.

0 2 4m

Rev	Notes	By	Date
A	Sash windows illustrated on Elevation C	DLa	16/06/22

Rev	Notes	By	Date
B	Revision A amendments omitted	DLa	24/06/22