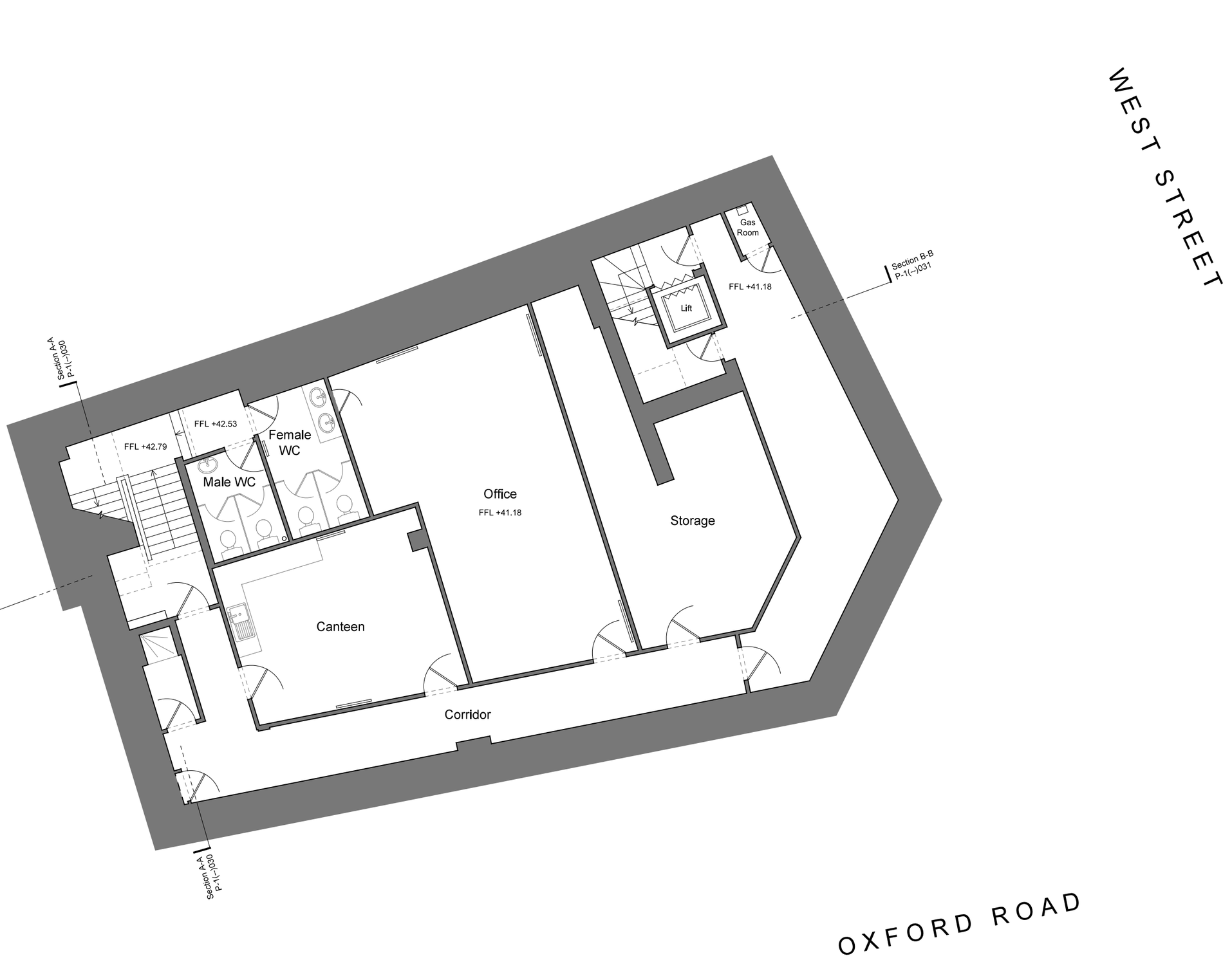

INFORMATION ONLY

colman architects

Project
200-202 Broad Street
Reading RG1 7QJ

Title
Existing Basement Plan

Scale		Date
1:100 @ A3 1:50 @ A1		19/11/2020
Drawn by DLa	Checked by Proj. Arch.	Checked By Manager
Drawing No. 20033/P-1(--)009		Revision -

The Colman Partnership Limited
27 Harcourt Street
London
W1H 4HP

Telephone : 020 7535 2040
Facsimile : 020 7535 2041
email: projects@colmanarchitects.co.uk

www.colmanarchitects.co.uk

Dimensions are not to be scaled from this drawing.

This drawing is based on current available information and should not be relied on as accurate measurements of usable space.

This drawing is the property of the Colman Partnership Ltd. and Copyright is reserved by them. The drawing is issued on condition that it is not copied or disclosed by or to any unauthorised persons without the prior consent in writing of the Colman Partnership Ltd.

0 2 4m

CAD Filename: R:\TCP Jobs\20033 - TSB Broad St. Reading\2 SHTS\P(--)\P-1(--) - Application 1\P-1(--)009.dgn
30/06/2021