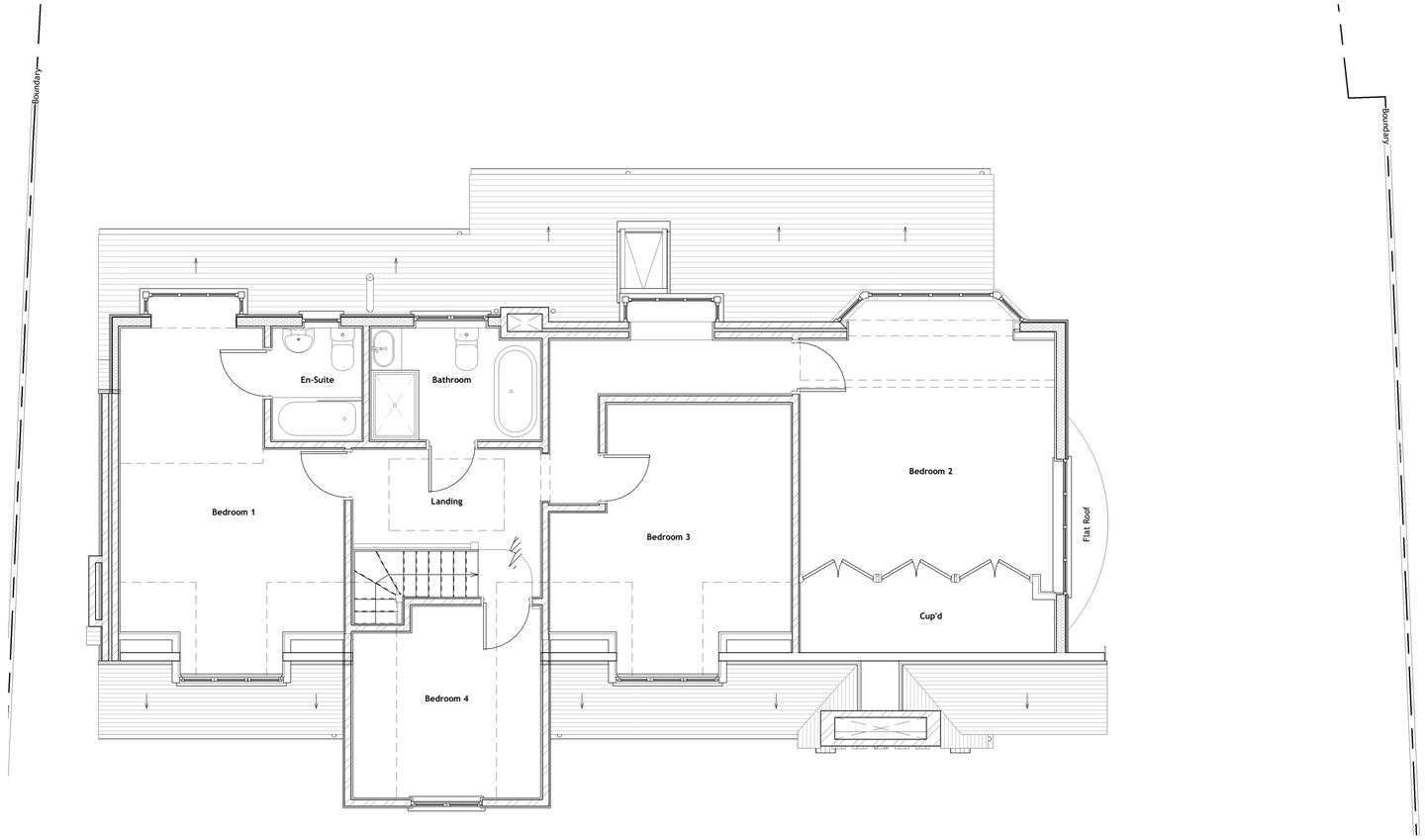

Existing First Level Plan
General Arrangement | 01-FFL | Scale 1 : 50

Scale 1 : 50
0 500 1,000 1,500 2,500 5,000 mm
0 10 20 30 50 100 mm

Copyright © 2022 Michael Aubrey Partnership Ltd. (MAPL)

12/10/2022 15:45:49

Sheet Notes

a. the drawing is copyright protected and may not be used, reproduced or relied upon by any third party except as explicitly agreed by MAPL
b. all dimensions are in millimetres unless noted otherwise
c. all measurements must be obtained from stated dimensions only and not be scaled off except for Local Authority Planning application purposes
d. all drawings must be read in conjunction with all other project drawings and any discrepancies reported immediately for clarification
e. full schedules, specification notes and legends are located on drawings numbered '900' to '999' (900 series)

Rev	Date	By	Description
A	13.10.2022	JMR	Planning issue
0	08.02.2022	FM	First issue

michael aubrey partnership
• 0118 962 9666 • www.mapl.co.uk

Client
Mr. & Mrs. Aspin

Project Address
174 Upper Woodcote Road, Caversham, Reading, Berkshire. RG4 7JU

Project Description
Part Two Storey & Part Single Storey Rear Extension

Sheet Title
Plans - First Level - Existing GA

Sheet Ref.	MAP-C4306-121	Rev.	A
Project Ref.	C4306	Date	13.10.2022
Drawn by	FM	Checked by	FM
Scale	1 : 50	Sheet Size	A1