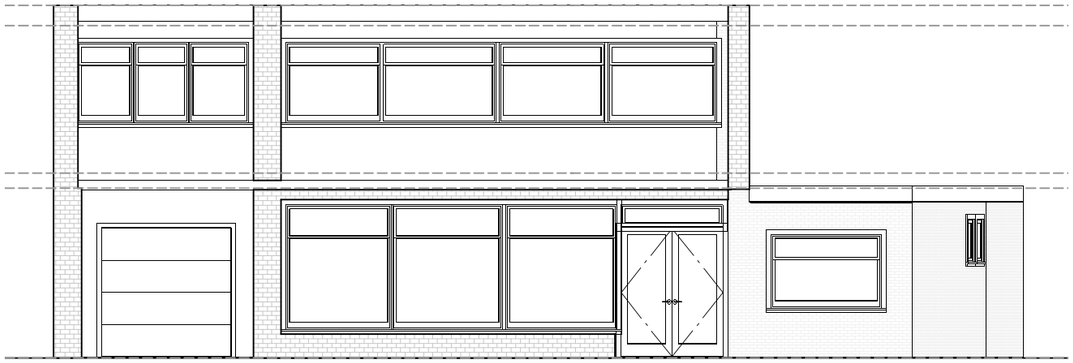

PROPOSED FRONT (1:100)

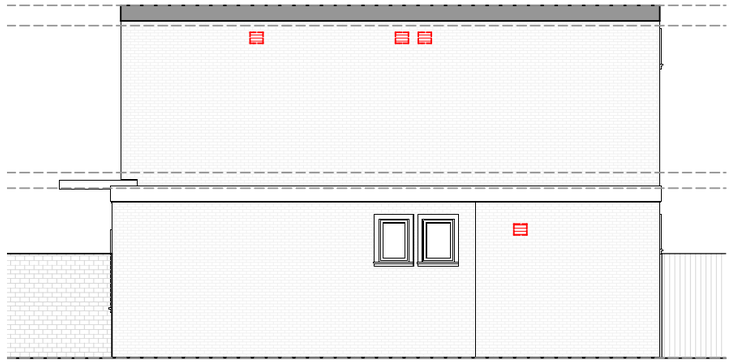

PROPOSED SIDE (1:100)

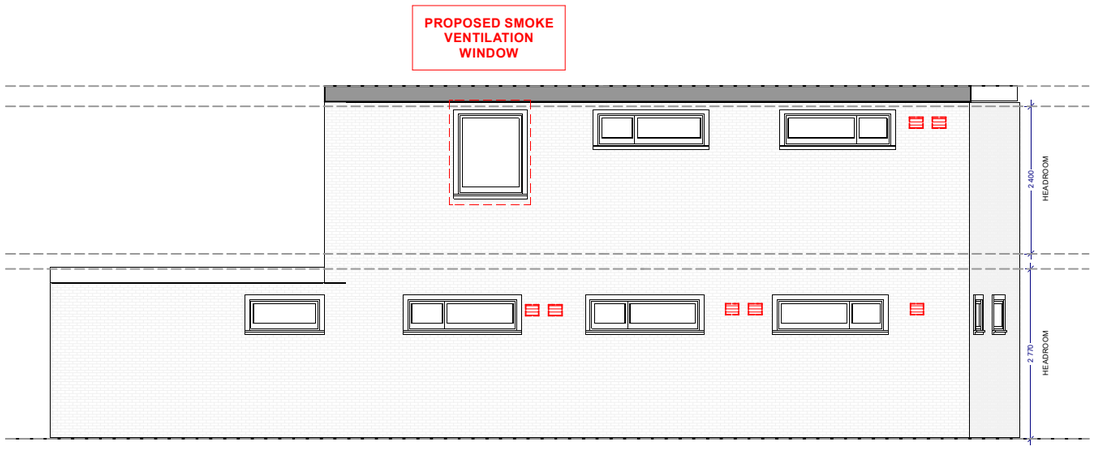

PROPOSED REAR (1:100)

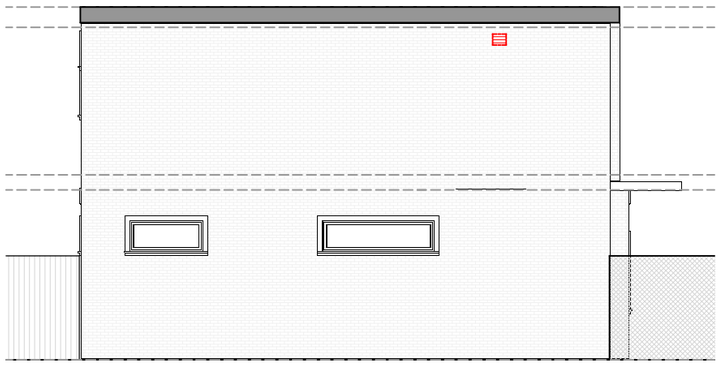

PROPOSED SIDE (1:100)

0m 25m 50m
1:1250
0m 5m 10m 15m 20m
1:500
0m 2m 4m 6m 8m
1:200
0m 1m 2m 3m 4m
1:100
0m 1m 2m
1:50

PROPOSED ELEVATIONS

PROPOSED EXTERNAL GRILLES

AMENDMENTS	DATE:	REV.

Dimensions, area and levels where given are only approximate and subject to site survey. All dimensions are to be checked onsite. Figured dimensions only are to be taken from this drawings. This drawing is to be read in conjunction with all relevant consultants and /or specialists drawings / documents and any discrepancy or variations are to be notified to the designer before the affects works commences.This drawing is the intellectual property of SAVOYS PROPERTIES LTD and must not be copied, reproduced, modified or distributed without the author's consent.

Savoys Office, Carter House,
West Drayton, Colham Mill Road,
Middlesex, UB7 7AE
T:020 3488 6740
E:planning@savoysproperties.co.uk

ADDRESS:

12 Tilbury Close, Caversham, Reading RG4 5JF

CLIENT:

Savoys Property Developments Ltd. 30 Yoden Way, Peterlee, England, SR8 1AL

DRAWING: **PLANNING**

PROPOSAL: Alterations to rear fenestration and insertion of external grilles to facilitate Prior Approval 221058.

@ISO A3 (297 x 420)

DRAWN: SC	**DRAWING NUMBER**	**REV.**
SCALE: AS SHOWN	2022-12TC-FP-5	1.0
DATE: 11/10/2022	**SHEET:#** 5 / 6	