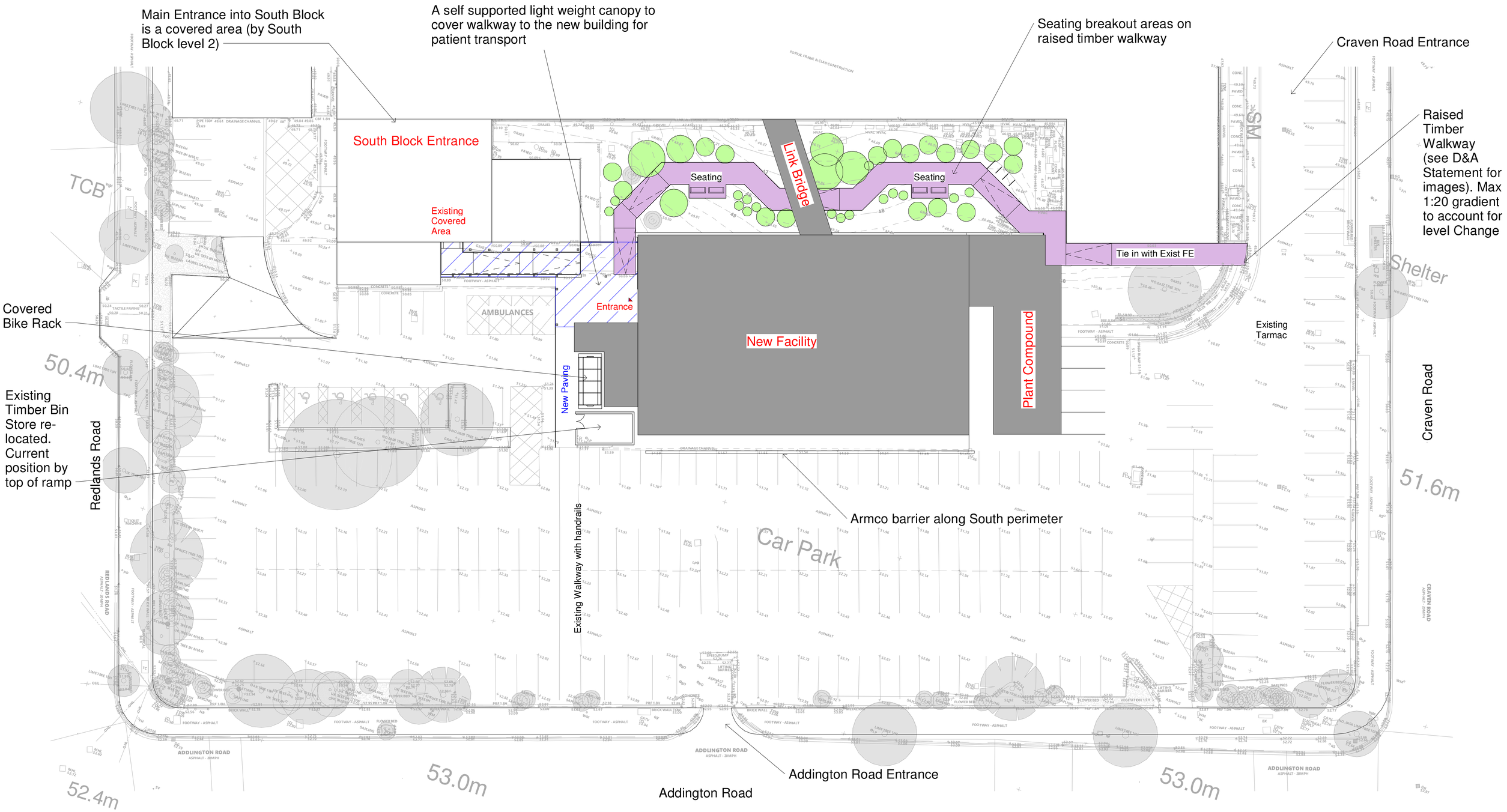

1 **Site Two Storey**
1 : 200

revision	by	date	index
Planting added to drawing, Bike shed moved	TS	05/06/23	P03
Level names updated from Trust	TS	07/03/23	P02

Royal Berkshire NHS Foundation Trust - ICS ER Project

Proposed Site Plan

GBS health

Oxford office: St Thomas House, 6 Becket Street, Oxford, OX1 1PP
t: 01865 305130 f: 01865 246424 w: www.gbshealth.co.uk

scale 1 : 200 date 03/01/23 drawn ts 7073-GBS-XX-XX-DR-A-007-P03