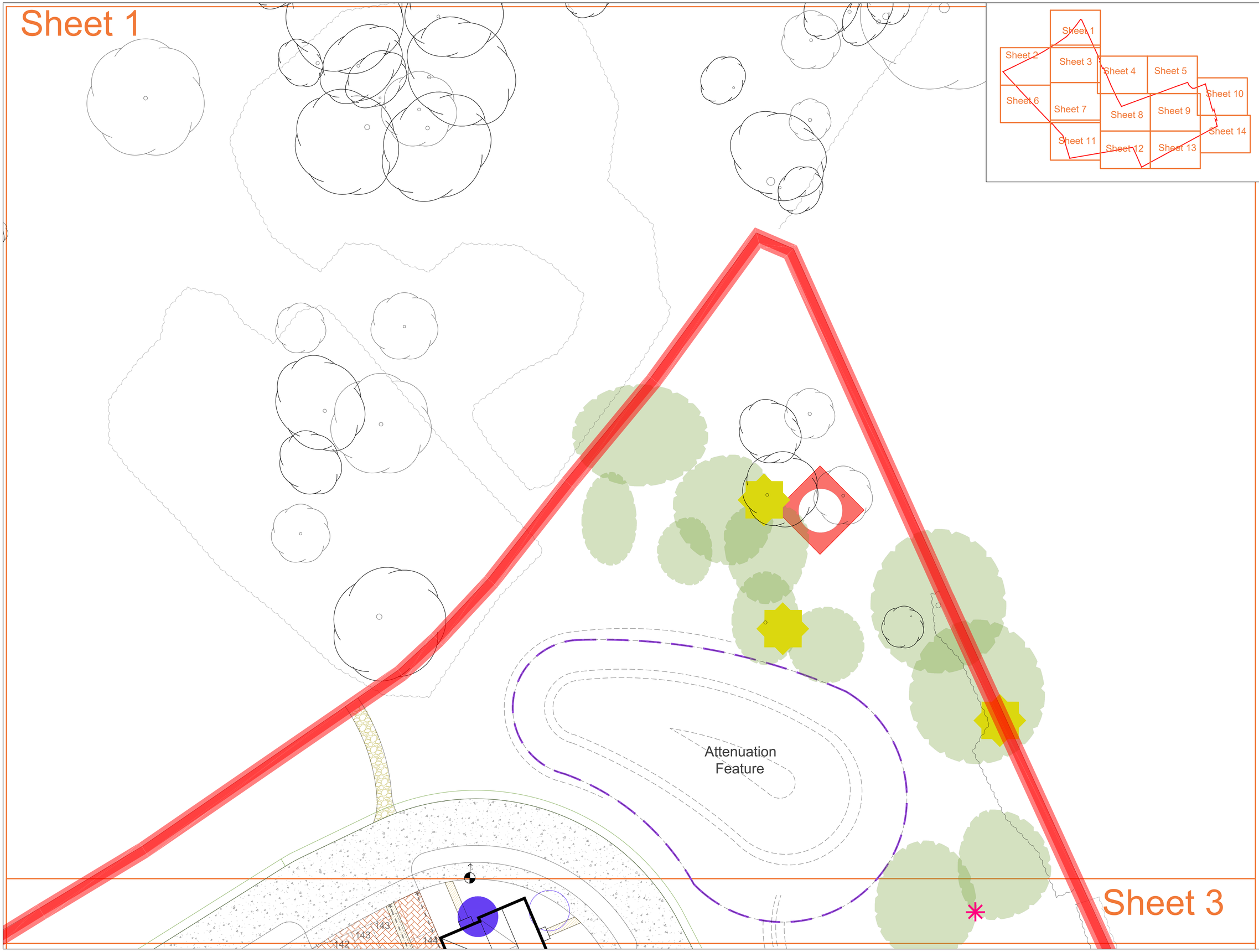

SPECIFICATION
All works generally, to comply with the written Soft Landscape Specification.

NOTES:
DO NOT SCALE FROM DRAWING
NOT FOR CONSTRUCTION, FOR PLANNING PURPOSES ONLY

Legend

- Tarmac to road and footpaths. Laid in line with engineer's details
- Keyblok paving in charcoal laid in herringbone pattern from Marshalls or similar and approved. Laid in line with engineer's details. Permeable where required.
- Keyblok paving in brindle laid in herringbone pattern with white blocks to demarcate parking spaces from Marshalls or similar and approved. Laid in line with engineer's details. Permeable where required
- Proposed rumble strip made from concrete setts 100x100mm in silver grey. From Marshalls or similar and approved.
- Saxon concrete paving slabs 450x450mm in buff laid in stack bond from Marshalls or similar and approved. Laid in line with engineer's details.
- Hoggin path to be no-dig. Gravel board edges secured with wooden pegs
- Lakeland picnic table from Playdale
- Chess and draughts table from Playdale
- Bench from Playdale
- Hedgehog Highway
- Hedgehog Houses
- House Sparrow Nest Box
- Build in Swift Box
- Knee rail
- 1.8m high Close Board fence
- 1.8m high Larch Lap fence
- 1.8m high Screen wall
- Bat box
- Bat tube
- General purpose nest box
- Tawny owl nest box
- Tree creeper nest box
- Log Pile
- Mown grass path
- 0.45m High Timber Trip Rail to protect veteran oak

Rev	Date	Details	Drawn
F	24.08.23	Locations of bat tubes adjusted	LS
E	21.07.23	Topo Added	JH
D	18.07.23	No dig detail added Sheet 8	LS
C	21.04.23	Updates	ACG
B	02.03.23	New layout	ACG
A	08.12.22	Ecology enhancements and enclosures added	RK

ACD ENVIRONMENTAL

HEAD OFFICE
Rodbourne Rail Business Centre, Grange Lane,
Malmesbury, SN16 0ES
Tel: 01666 825646

4 & 5 The Old Mill, Fry's Yard, Bridge Street,
Godalming, GU7 1HP
Tel: 01483 425714

Suite 6, Crescent House, Yonge Close,
Eastleigh, SO50 9SX
Tel: 02382 026300

email: mail@acdenv.co.uk
www.acdenvironmental.co.uk

Vistry Homes

scheme: Reading Golf Club, Reading
client: Vistry Homes
drawing: Hard Landscape Proposals
date: June 22
scale: 1:200@A1 Sheet 1 of 14
drawing no: VYH23781 12
drawn: JH checked: DKM

Copyright of ACD Environmental Ltd. All rights described in Chapter IV of the Copyright, Designs and Patents Act 1988 have been generally asserted. 2011. Copyright of this plan remains with ACD until all fees have been paid in full.